

For the Period August 29 to September 4, 2017

The relatively warm and dry weather has allowed many producers to continue with harvest operations, according to Saskatchewan Agriculture's weekly Crop Report. Forty-five per cent of the crop is now in the bin, well ahead of the five-year (2012-2016) average for this time of year of 28 per cent combined. Twenty-eight per cent of the crop is swathed or ready to straight cut.

Harvest progress is most advanced in the southwest region where 70 per cent of the crop is now combined. The southeast region has 60 per cent combined, the west-central region 44 percent and the east-central region 36 per cent. The northeast region has 12 per cent combined while northwest region has 18 per cent combined.

Ninety-nine per cent of the fall rye and winter wheat, 91 per cent of the lentils, 90 per cent of the field peas, 58 per cent of mustard, 62 per cent of the durum, 51 per cent of barley, 27 per cent of triticale, 38 per cent of spring wheat and 26 per cent of the canola have now been combined. Twenty-four per cent of the oats, 31 per cent of the chickpea, 16 per cent of canary seed and nine per cent of flax have been combined. Forty-nine per cent of canola and 29 per cent of the spring wheat and mustard have been swathed or ready to straight cut. Not much progress has been made on soybean as harvest progress for this crop remains at 18 per cent combined, similar to the previous week.

One year ago

A dry week allowed for 32 per cent of the crop to be combined and 38 per cent swathed or ready to straight-cut. Yields were estimated to be above long-term averages, with the exception of lentils.

Follow the 2017 Crop Report on Twitter

Saskatchewan Harvest Progress by Crop Type September 4, 2017

Winter wheat	99
Fall rye	98
Spring wheat	38
Durum	62
Oats	24
Barley	51
Canaryseed	16
Flax	9
Canola	26
Mustard	58
Soybeans	8
Lentils	91
Peas	90
Chickpeas	31

Harvest Progress in SK Per cent Combined All Crops

Sep. 4/17	45
5 year avg. (2012-2016)	28
Sep. 5/16	32
Sep. 7/15	40
Sep. 8/14	14
Sep. 2/13	14
Sep. 3/12	38
10 year avg. (2007-2016)	27

The majority of the province received little to no rainfall this past week, with the highest rainfall for the week (56 mm) reported in the Langenburg area. No other area received similar amount of rainfall, as the next highest amount reported was 6 mm in the Nipawin area. The Pierceland area still holds the highest amount of rainfall received in the province since April 1 at 543 mm.

For further information, contact Brent Flaten, PAg,
Integrated Pest Management Specialist, Moose Jaw, Regional Services Branch,
Toll Free: 1-866-457-2377 or 306-694-3714, E-mail: cropreport@gov.sk.ca.
Also available on the Ministry of Agriculture website at www.saskatchewan.ca/crop-report.



Topsoil moisture conditions remain low. Across the province, topsoil moisture on cropland is rated as 24 per cent adequate, 42 per cent short and 34 per cent very short. Hay land and pasture topsoil moisture is rated as 19 per cent adequate, 38 per cent short and 43 per cent very short.

The majority of crop damage this past week is attributed to lack of moisture and strong winds.

Producers are busy combining, desiccating crops and hauling bales and grain.

Saskatchewan Harvest Progress by Crop District September 4, 2017 Per cent combined

Crop District	% Combined	Crop District	% Combined	Crop District	% Combined	Crop District	% Combined
1A	62	3ASW	51	5A	33	8A	12
1B	56	3AN	68	5B	14	8B	15
2A	52	3BS	74	6A	56	9AE	5
2B	59	3BN	70	6B	43	9AW	24
3ASE	80	4A	72	7A	48	9B	12
		4B	84	7B	43		

Saskatchewan Harvest Progress by Crop District September 4, 2017

Total	% Standing	% in swath	% ready to straight combine	% combined	% Other
southeast	20	13	7	60	0
southwest	17	2	11	70	0
east central	25	28	11	36	0
west central	27	14	15	44	0
northeast	54	26	8	12	0
northwest	40	34	8	18	0
provincial	27	17	11	45	0

Southeastern Saskatchewan:

- Crop District 1 – Carnduff, Estevan, Redvers, Moosomin and Kipling areas
- Crop District 2 – Weyburn, Milestone, Moose Jaw, Regina and Qu'Appelle areas
- Crop District 3ASE – Radville and Lake Alma areas

Harvest is progressing nicely in the region as producers now have 60 per cent of the crop in the bin, up from 37 per cent last week. This is well above the five-year (2012-2016) average of 39 per cent for this time of year for this region. An additional 20 per cent is swathed or ready to straight-cut.

Many areas reported no to very small amounts of rain last week. The Tantalion area, which received the most, only got three mm. Alida remains the area with the most precipitation (199 mm) in the region since April 1.

Topsoil moisture conditions remain low. Topsoil moisture on cropland is rated as 13 per cent adequate, 53 per cent short and 34 per cent very short. Hay land and pasture topsoil moisture is rated as six per cent adequate, 41 per cent short and 53 per cent very short. Crop District 3ASE is still reporting that 100 per cent of cropland, hay land and pasture remain short to very short topsoil moisture at this time. As well, in Crop District 2A, 100 per cent of hay land and pasture is short to very short topsoil moisture conditions.

The majority of crop damage this past week is due to lack of moisture and strong winds, which are causing canola swaths to roll around. With the prevailing dry conditions, producers are worried about stubble fires, which have been reported in some areas.

Producers are busy combining, swathing canola and hauling bales.

Southwestern Saskatchewan:

- Crop District 3ASW – Coronach, Assiniboia and Ogema areas
- Crop District 3AN – Gravelbourg, Mossbank, Mortlach and Central Butte areas
- Crop District 3B – Kyle, Swift Current, Shaunavon and Ponteix areas
- Crop District 4 – Consul, Maple Creek and Leader areas

Harvest continues to progress quickly with the warm and dry weather. Seventy per cent of the crop is now in the bin, up from 49 per cent last week. This is well ahead of the five-year (2012-2016) average for this time of year of 45 per cent. An additional 13 per cent is swathed or ready to straight-cut.

The majority of the region received very little rain last week. The Limerick area received the largest amount, but only 5 mm. The Moose Jaw area, which received only 2 mm of rain last week, holds the record for the most precipitation (180 mm) in the region since April 1.

Topsoil moisture conditions remain low. On cropland, topsoil moisture is rated as 13 per cent adequate, 32 per cent short and 55 per cent very short. Hay land and pasture topsoil moisture is rated as eight per cent adequate, 23 per cent short and 69 per cent very short. With the exception of Crop District 4B, all other crop districts in the region continue to report that at least 86 per cent of cropland, hay land and pasture are short to very short topsoil moisture at this time. Half of Crop District 4B is reporting short to very short topsoil

moisture on cropland, hay land and pasture. Crop District 4A is reporting 100 per cent very short topsoil moisture on cropland, hay land and pasture.

The majority of crop damage this past week is due to lack of moisture and strong winds.

Producers are busy combining, swathing and clearing out bins.

East-Central Saskatchewan:

- Crop District 5 – Melville, Yorkton, Cupar, Kamsack, Foam Lake, Preeceville and Kelvington areas
- Crop District 6A – Lumsden, Craik, Watrous and Clavet areas

Thirty-six per cent of the crop is now in the bin, up from 14 per cent last week and ahead of the five-year (2012-2016) average for this time of year of 17 per cent combined. Thirty-nine per cent of the crop is swathed or ready to straight-cut.

The majority of the region received very little or no rain last week. The Langenburg area received 56 mm of rain, the most in both the region and the province. The Arborfield area, which received 3 mm this past week, is now tied with Kelvington as having received the most precipitation (271 mm) in the region since April 1.

Topsoil moisture conditions remain low, however. Across the region, topsoil moisture on cropland is rated as one per cent surplus, 27 per cent adequate, 35 per cent short and 37 per cent very short. Hay land and pasture topsoil moisture is rated as 15 per cent adequate, 45 per cent short and 40 per cent very short. Crop District 6A is reporting that 98 per cent of the cropland and 99 per cent of the hay land and pasture are short to very short topsoil moisture at this time.

The majority of crop damage this past week is due to lack of moisture, strong winds and insects such as bertha armyworms.

Producers are busy combining, swathing, working dried sloughs, and hauling bales.

West-Central Saskatchewan:

- Crop District 6B – Hanley, Outlook, Loreburn, Saskatoon and Arelee areas
- Crop District 7A – Rosetown, Kindersley, Eston, Major
- Crop District 7B – Kerrobert, Macklin, Wilkie and Biggar areas

Harvest progress has almost doubled during the past week as 44 per cent of the crop is now combined, well ahead of the five-year (2012-2016) average for this time of year of 22 per cent. Twenty-nine per cent of the crop is now swathed or ready to straight-cut.

Negligible amounts of rain fell in the region last week. The Cando area reported receiving the most precipitation (264 mm) in the region since April 1.

Topsoil moisture on cropland is rated as 15 per cent adequate, 43 per cent short and 42 per cent very short. Hay land and pasture topsoil moisture is rated as 13 per cent adequate, 43 per cent short and 44 per cent very short. Crop District 7A is now reporting

that 94 per cent of the cropland and 97 per cent of the hay land and pasture remain short to very short topsoil moisture at this time.

The majority of crop damage this past week is due to wind, aphids and lack of moisture.

Producers are busy combining, swathing, working dried sloughs, and hauling bales.

Northeastern Saskatchewan:

- Crop District 8 – Hudson Bay, Tisdale, Melfort, Carrot River, Humboldt, Kinistino, Cudworth and Aberdeen areas
- Crop District 9AE – Prince Albert, Choceland and Paddockwood areas

Crops are quickly maturing in the region and fields are being swathed and desiccated. Twelve per cent of the crop is in the bin, below the five-year (2012-2016) average for this time of year of 14 per cent. Thirty-four per cent of the crop is now swathed or ready to straight-cut.

The majority of the region received little to no rain, although the Nipawin area reported 6 mm. The Nipawin area also holds the record for the most precipitation (518 mm) in the region since April 1.

Across the region, topsoil moisture conditions on cropland are rated as 34 per cent adequate, 61 per cent short and five per cent very short. Hay land and pasture topsoil moisture is rated as 31 per cent adequate, 60 per cent short and nine per cent very short.

The majority of crop damage this past week is attributed to lack of moisture.

Producers are busy with harvest operations and hauling bales.

Northwestern Saskatchewan:

- Crop District 9AW – Shellbrook, North Battleford, Big River and Hafford areas
- Crop District 9B – Meadow Lake, Turtleford, Pierceland, Maidstone and Lloydminster areas

Harvest is progressing well in the region as 18 per cent of the crop is now in the bin, ahead of the five-year (2012-2016) average for this time of year of 12 per cent combined. An additional 42 per cent of the crop is swathed or ready to straight-cut.

Rainfall last week ranged from nil to small amounts, with the Meadow Lake area receiving 4 mm, the most precipitation in the region. Topsoil moisture conditions continue to decline. Cropland topsoil moisture conditions are rated as 63 per cent adequate, 36 per cent short and one per cent very short. Hay land and pasture topsoil moisture is rated as 62 per cent adequate, 37 per cent short and one per cent very short.

The majority of crop damage this past week is attributed to wind and lack of moisture.

Producers are busy with harvest operations.

Saskatchewan Harvest Progress - September 4, 2017

*Other - crop that will not be harvested due to weather, insect or disease damage or will be greenfeed

Winter Wheat	% Standing	% in swath	% ready to straight combine	% combined	% other (greenfeed/silage)
southeast	0	0	0	99	1
southwest	0	0	0	100	0
east central	0	0	1	99	0
west central	0	0	0	100	0
northeast	N/A	N/A	N/A	N/A	0
northwest	70	0	30	0	0
provincial	0	0	0	99	1
Fall Rye	% Standing	% in swath	% ready to straight combine	% combined	% other (greenfeed/silage)
southeast	0	0	0	96	4
southwest	0	0	0	93	7
east central	0	0	0	100	0
west central	0	0	0	100	0
northeast	0	0	0	81	19
northwest	33	0	22	45	0
provincial	0	0	0	94	6
Spring Wheat	% Standing	% in swath	% ready to straight combine	% combined	% other (greenfeed/silage)
southeast	11	7	13	69	0
southwest	24	3	14	59	0
east central	22	16	21	41	0
west central	35	8	24	33	0
northeast	60	14	15	11	0
northwest	56	12	17	15	0
provincial	33	11	18	38	0
Durum	% Standing	% in swath	% ready to straight combine	% combined	
southeast	20	3	11	66	
southwest	18	1	13	68	
east central	24	6	17	53	
west central	36	6	24	34	
northeast	27	8	30	35	
northwest	N/A	N/A	N/A	N/A	
provincial	21	2	15	62	
Oats	% Standing	% in swath	% ready to straight combine	% combined	% other (greenfeed/silage)
southeast	19	17	7	55	2
southwest	31	5	13	33	18
east central	51	21	7	21	0
west central	42	22	9	19	8
northeast	69	7	11	13	0
northwest	67	0	4	27	2
provincial	53	13	8	24	2
Barley	% Standing	% in swath	% ready to straight combine	% combined	
southeast	13	5	5	75	2
southwest	13	2	7	77	1
east central	21	18	8	53	0
west central	27	13	19	39	2
northeast	41	13	9	37	0
northwest	37	34	7	22	0
provincial	25	14	9	51	1
Canaryseed	% Standing	% in swath	% ready to straight combine	% combined	
southeast	63	11	13	13	
southwest	69	0	19	12	
east central	38	3	18	41	
west central	74	2	14	10	
northeast	86	5	3	6	
northwest	N/A	N/A	N/A	N/A	
provincial	64	6	14	16	

Flax	% Standing	% in swath	% ready to straight combine	% combined	
southeast	77	7	4	12	
southwest	77	0	13	10	
east central	82	6	7	5	
west central	82	7	6	5	
northeast	93	3	2	2	
northwest	100	0	0	0	
provincial	80	5	6	9	
Canola	% Standing	% in swath	% ready to straight combine	% combined	
southeast	10	31	8	51	
southwest	25	10	18	47	
east central	21	47	9	23	
west central	15	40	11	34	
northeast	48	44	3	5	
northwest	31	60	3	6	
provincial	24	42	8	26	
Mustard	% Standing	% in swath	% ready to straight combine	% combined	
southeast	22	0	0	78	
southwest	19	3	20	58	
east central	27	0	0	73	
west central	44	10	8	38	
northeast	35	10	40	15	
northwest	N/A	N/A	N/A	N/A	
provincial	24	3	15	58	
Soybeans	% Standing	% in swath	% ready to straight combine	% combined	
southeast	90	0	0	10	
southwest	100	0	0	0	
east central	98	0	2	0	
west central	100	0	0	0	
northeast	91	0	8	1	
northwest	100	0	0	0	
provincial	92	0	0	8	
Field Peas	% Standing	% in swath	% ready to straight combine	% combined	
southeast	0	1	0	99	
southwest	4	0	4	92	
east central	2	0	1	97	
west central	4	1	9	86	
northeast	12	7	15	66	
northwest	3	0	11	86	
provincial	4	1	5	90	
Lentils	% Standing	% in swath	% ready to straight combine	% combined	
southeast	1	0	2	97	
southwest	4	0	3	93	
east central	0	0	1	99	
west central	6	0	14	80	
northeast	3	0	17	80	
northwest	0	0	0	100	
provincial	3	0	6	91	
Chickpeas	% Standing	% in swath	% ready to straight combine	% combined	% other (greenfeed/silage)
southeast	95	0	0	5	0
southwest	54	0	13	33	0
east central	0	0	0	100	0
west central	50	0	12	38	0
northeast	0	0	0	0	100
northwest	N/A	N/A	N/A	N/A	N/A
provincial	46	10	13	31	0

Crop Districts and Rural Municipalities in Saskatchewan

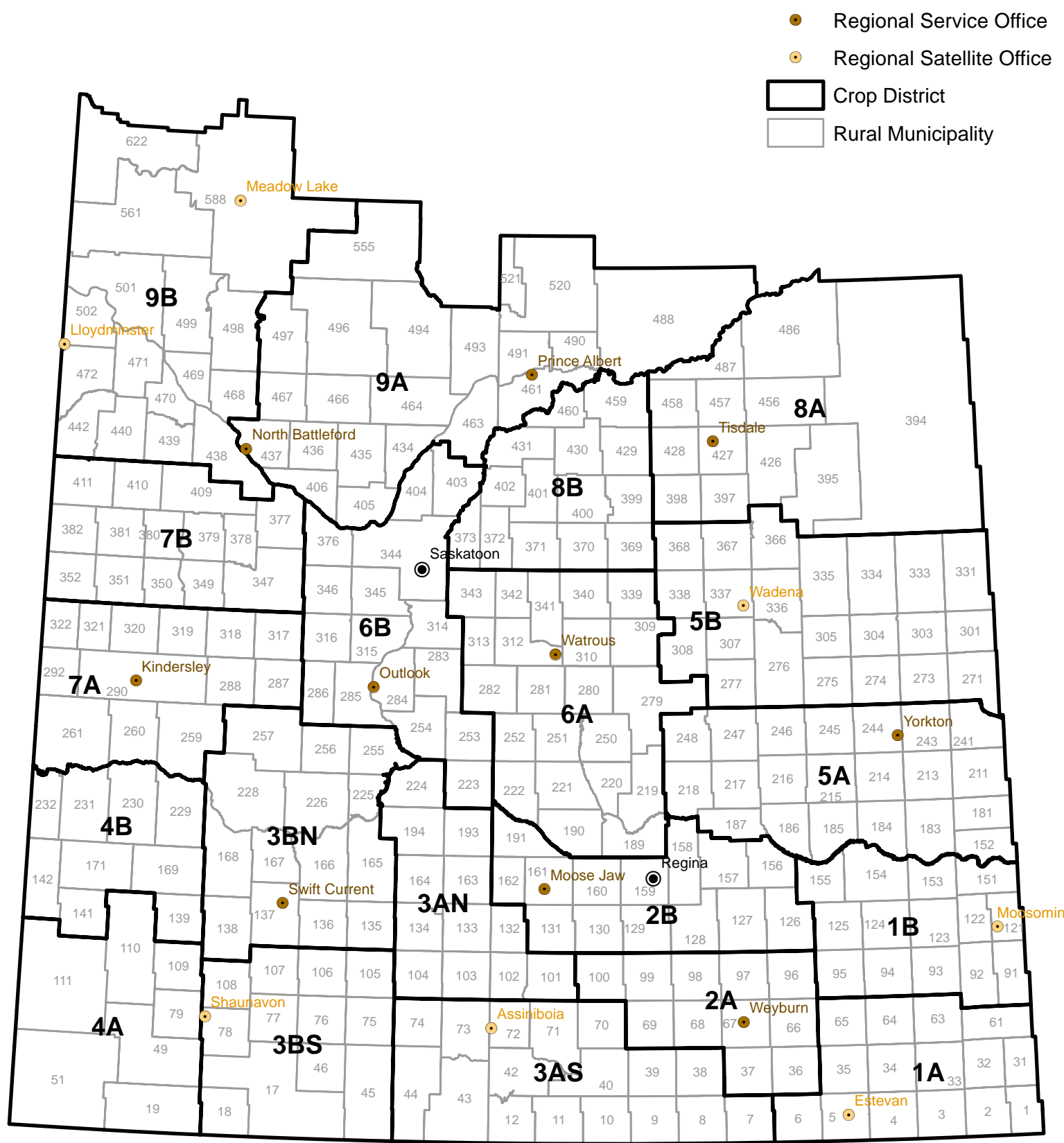

Weekly Rainfall

from August 29 to September 4, 2017

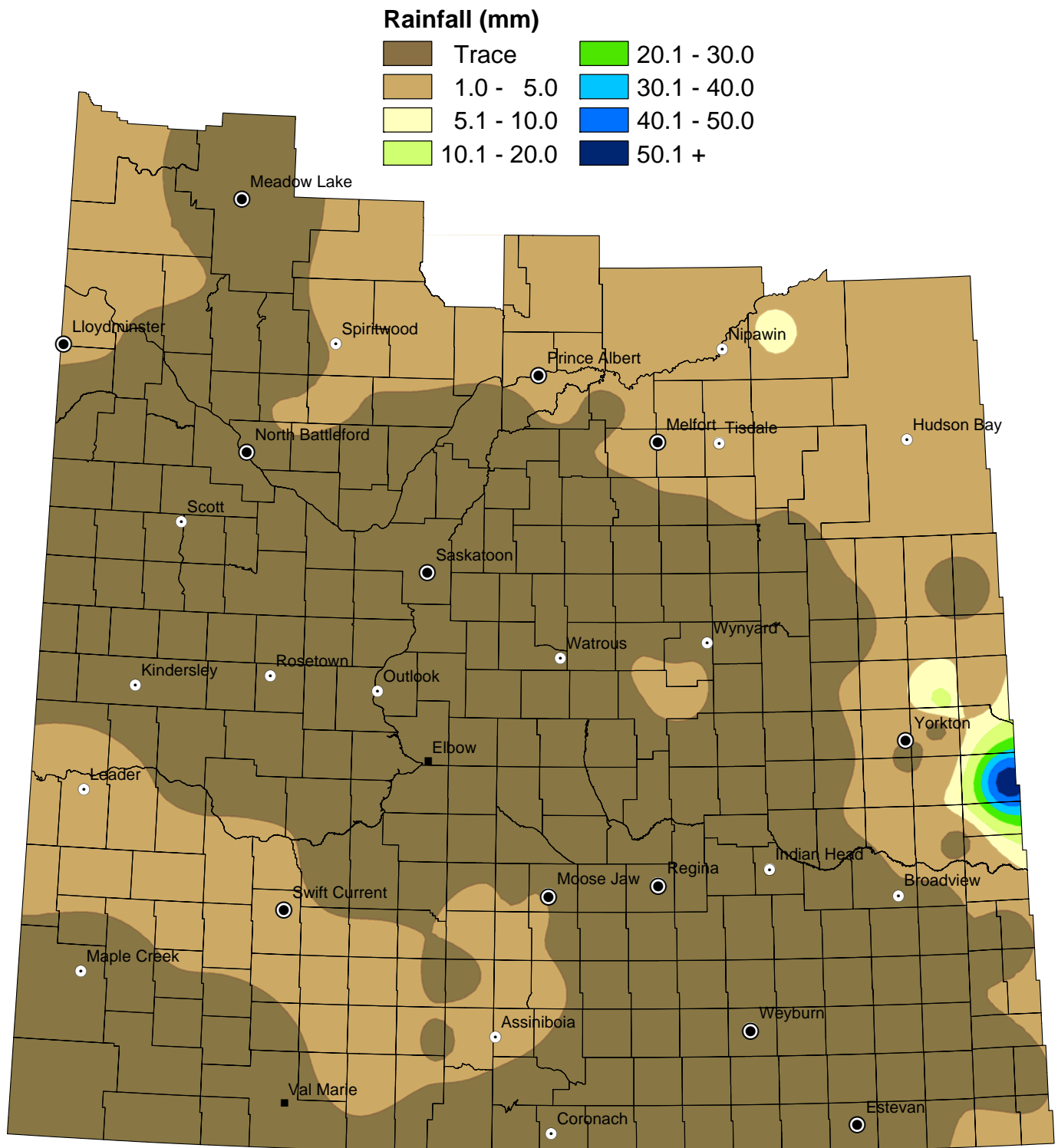

NOTE: Since techniques used to smooth the transition between zones can affect the values in localized areas, this map should be used for regional analysis only.

Weekly Rainfall Summary

(in millimeters)

1 inch = 25 mm

for the period Aug 29 to Sep 4, 2017

Crop Dist.	R.M. No.	Name	Past Week	Since 1-Apr	Crop Dist.	R.M. No.	Name	Past Week	Since 1-Apr	Crop Dist.	R.M. No.	Name	Past Week	Since 1-Apr	
1A	2	Mount Pleasant	2	168	4A	49	White Valley	NIL	93	7A	287	St. Andrews	NIL	166	
	3	Enniskillen	TR	179		51	Reno	NIL	84.9		288	Pleasant Valley	TR	153	
	31	Storchoaks	N/A	10		79	Arlington	NIL	89		290 A	Kindersley	NIL	153.1	
	32	Reciprocity	NIL	199		109	Carmichael	N/A	95		290 B	Kindersley	N/A	69.4	
	33	Moose Creek	N/A	161		110	Piapot	NIL	79		290 C	Kindersley	N/A	24	
	34	Browning	N/A	153		111	Maple Creek	N/A	95		292	Milton	N/A	172	
	61	Antler	N/A	108		4B	139 A	Gull Lake	N/A		100	317 A	Marriott	N/A	N/A
	64	Brock	NIL	159			139 B	Gull Lake	N/A		69.5	317 B	Marriott	NIL	174
	65	Tecumseh	N/A	191			169	Pittville	5		119	318	Mountain View	NIL	213
	91	Maryfield	1	175			231	Happyland	4		164	320 A	Oakdale	NIL	181
94	Hazelwood	TR	171.1	183	Fertile Belt		NIL	153	320 B	Oakdale	NIL	187			
122	Martin	TR	161	211 A	Churchbridge		56	222	321	Prairiedale	NIL	181			
123	Silverwood	NIL	157	211 B	Churchbridge		N/A	44	347	Biggar	NIL	164			
124	Kingsley	NIL	182	213	Saltcoats		2	168	350 A	Mariposa	NIL	242.8			
125 A	Chester	NIL	143	241	Calder		N/A	129	350 B	Mariposa	NIL	173			
125 B	Chester	NIL	195	243	Wallace		TR	131	351	Progress	N/A	202			
1B	151	Rocanville	3	183	244	Orkney	NIL	165	352	Heart's Hill	NIL	162			
	154 A	Elcapo	N/A	143	245 A	Garry	N/A	157	377	Glenside	NIL	200			
	154 B	Elcapo	N/A	145.9	245 B	Garry	NIL	122	378	Rosemount	NIL	264			
	155	Wolseley	TR	164	245 C	Garry	N/A	117	379	Reford	NIL	170			
	67	Weyburn	NIL	105	246 A	Ituna Bon Accord	NIL	126	381	Grass Lake	N/A	135			
	68	Brokenshell	NIL	83	246 B	Ituna Bon Accord	NIL	162.5	382	Eye Hill	NIL	197.5			
	96	Fillmore	N/A	19	247	Kellross	NIL	115	409 A	Buffalo	N/A	196			
	97	Wellington	NIL	103.5	248	Touchwood	N/A	101	409 B	Buffalo	NIL	227			
	127 A	Francis	TR	154.5	5B	271	Cote	2	188	410	Round Valley	N/A	253.7		
	127 B	Francis	NIL	53.8		273	Sliding Hills	12	193	395	Porcupine	4	248		
129	Bratt's Lake	NIL	96	277		Emerald	NIL	205	397	Barrier Valley	1.8	253			
131 A	Baildon	NIL	125	305		Invermay	NIL	211	426	Bjorkdale	TR	45			
131 B	Baildon	N/A	168	307		Elfrso	TR	179	428	Star City	3	145			
156 A	Indian Head	NIL	140.7	308 A		Big Quill	NIL	103	456	Arborfield	3	271			
156 B	Indian Head	NIL	185	308 B		Big Quill	4	116	457	Connaught	N/A	186			
159	Sherwood	NIL	97	331		Livingston	TR	267	486	Moose Range	6	268			
160 A	Pense	NIL	76	335		Hazel Dell	N/A	113	487	Nipawin	3	518.5			
160 B	Pense	NIL	73.2	336		Sasman	NIL	183	8B	369	St. Peter	NIL	127		
161	Moose Jaw	N/A	104	337	Lakeview	N/A	193	370 A		Humboldt	NIL	146			
162	Caron	NIL	125	338	Lakeside	NIL	161	370 B		Humboldt	NIL	124			
191	Marquis	N/A	77	366	Kelvington	TR	271	371		Bayne	NIL	162			
3ASE	38 A	Laurier	TR	86.2	367	Ponass Lake	NIL	237		372	Grant	NIL	173.2		
	38 B	Laurier	TR	88.5	368	Spalding	NIL	248		400	Three Lakes	NIL	169		
	39	The Gap	N/A	67	6A	190 A	Dufferin	NIL		139	429 A	Flett's Springs	2	136	
3ASW	10	Happy Valley	TR	84		190 B	Dufferin	NIL		136	429 B	Flett's Springs	1.5	171	
	12	Poplar Valley	NIL	86		190 C	Dufferin	NIL		110	459	Kinistino	NIL	113	
	42	Willow Bunch	TR	88		190 D	Dufferin	NIL		72	460	Birch Hills	1.1	133.1	
43	Old Post	NIL	92	219 A		Longlaketon	NIL	80	9AE	488	Torch River	3	203		
73 A	Stonehenge	NIL	77.4	219 B		Longlaketon	N/A	131		491	Buckland	NIL	141		
73 B	Stonehenge	5	139.5	220		McKillop	NIL	110		520	Paddockwood	2	176		
3AN	74	Wood River	NIL	8.3		221 A	Sarnia	NIL	139	521	Lakeland	2	176		
	102	Lake Johnston	2	96.1		221 B	Sarnia	N/A	104	9AW	406	Mayfield	NIL	189	
	103	Sutton	NIL	60		222	Craik	NIL	94		435	Redberry	N/A	229	
	132 A	Hillsborough	3	90	251	Big Arm	NIL	103	436		Douglas	NIL	179		
132 B	Hillsborough	2	180	252	Arm River	NIL	115	463	Duck Lake	N/A	210.6				
3BS	193	Eyebrow	NIL	91	279	Mount Hope	NIL	122.6	466	Meeting Lake	2	296			
	17	Val Marie	N/A	29	282	McCraney	NIL	118	467 A	Round Hill	N/A	272			
	18	Lone Tree	NIL	64	312	Morris	NIL	122.5	467 B	Round Hill	NIL	279			
	75	Pinto Creek	2	105	313	Lost River	N/A	173	467 C	Round Hill	2	369			
	76	Auvergne	N/A	83	339	Leroy	NIL	157	493	Shellbrook	2	43.8			
	77	Wise Creek	NIL	93	340	Wolverine	NIL	206	494	Canwood	3	233			
	78	Grassy Creek	NIL	89.5	341	Viscount	N/A	123	497	Medstead	N/A	90.5			
	105	Glenbain	2	96	343	Blucher	NIL	154	9B	438	Battle River	TR	233		
	106	Whiska Creek	2	126	223 A	Huron	N/A	104		440	Hillsdale	NIL	302		
	107	Lac Pelletier	N/A	79.5	223 B	Huron	N/A	82		442	Manitou Lake	NIL	316.9		
108	Bone Creek	NIL	77	284 A	Rudy	NIL	165	498 A		Parkdale	N/A	354			
3BN	138 A	Webb	4	162	284 B	Rudy	NIL	188.5		498 B	Parkdale	N/A	282.5		
	138 B	Webb	N/A	90	284 C	Rudy	NIL	149		499	Mervin	TR	406.1		
	165	Morse	NIL	161	285	Fertile Valley	NIL	136		501 A	Frenchman Butte	4	389		
166	Excelsior	NIL	104	286	Milden	NIL	183	501 B		Frenchman Butte	TR	317			
168 A	Riverside	4	117	314	Dundurn	NIL	126	501 C		Frenchman Butte	3	388			
168 B	Riverside	NIL	122.5	344	Corman Park	NIL	195	502		Britannia	2	274.5			
226	Victory	N/A	51	346	Perdue	N/A	129	561	Loon Lake	1	421				
228 A	Lacadena	TR	143	376	Eagle Creek	NIL	189	588 A	Meadow Lake	1	401				
228 B	Lacadena	N/A	7	403	Rosthern	NIL	200	588 B	Meadow Lake	TR	443				
257	Monet	NIL	129					622	Beaver River	N/A	541.4				

These precipitation amounts represent point locations within each municipality and do not necessarily reflect the whole R. M.

Municipality No: A, B, C and D - more than one reporter

Cumulative Rainfall

from April 1 to September 4, 2017

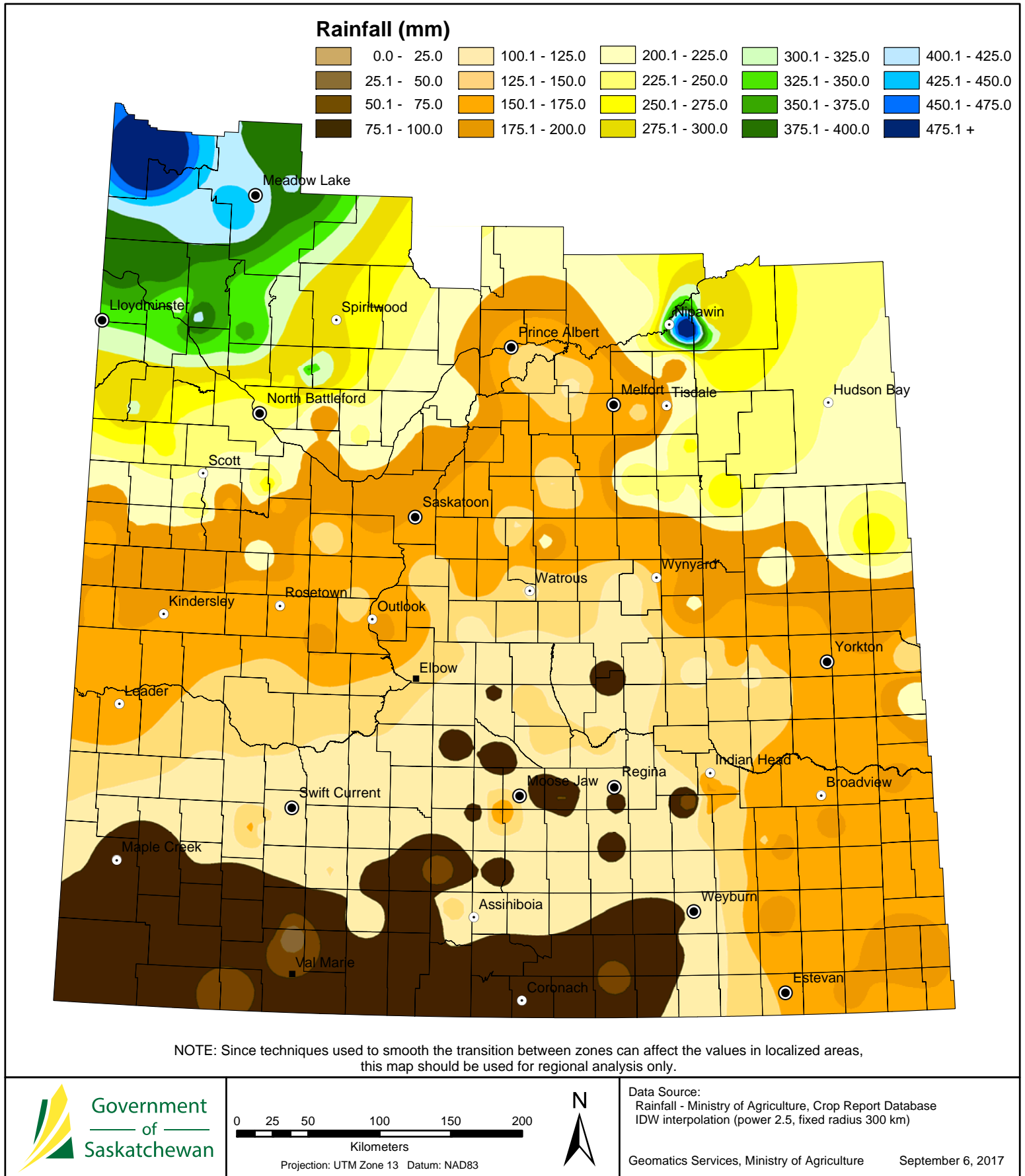

Cropland Topsoil Moisture Conditions

September 4, 2017

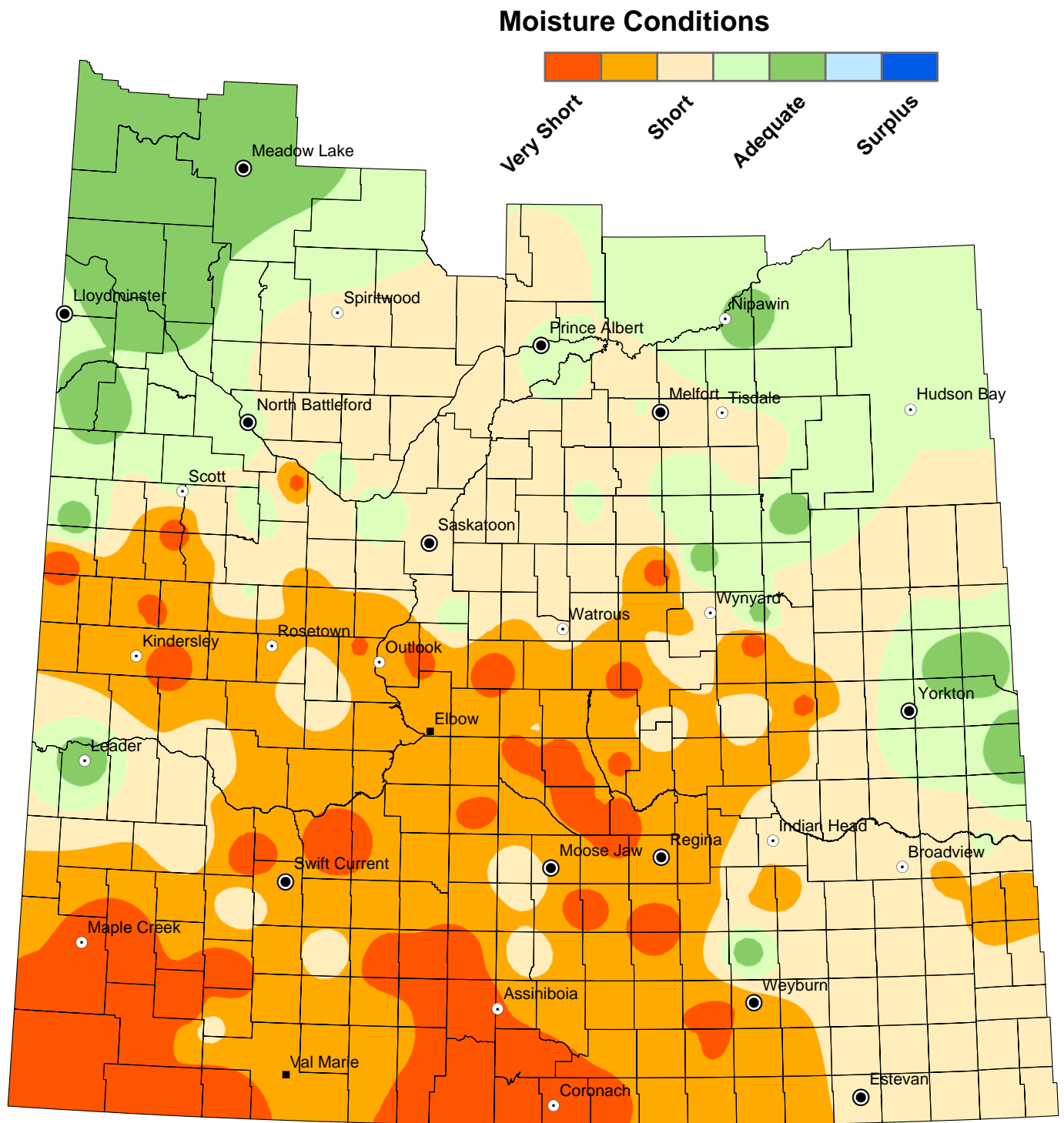

NOTE: Since techniques used to smooth the transition between zones can affect the values in localized areas, this map should be used for regional analysis only.

Hay and Pasture Topsoil Moisture Conditions

September 4, 2017

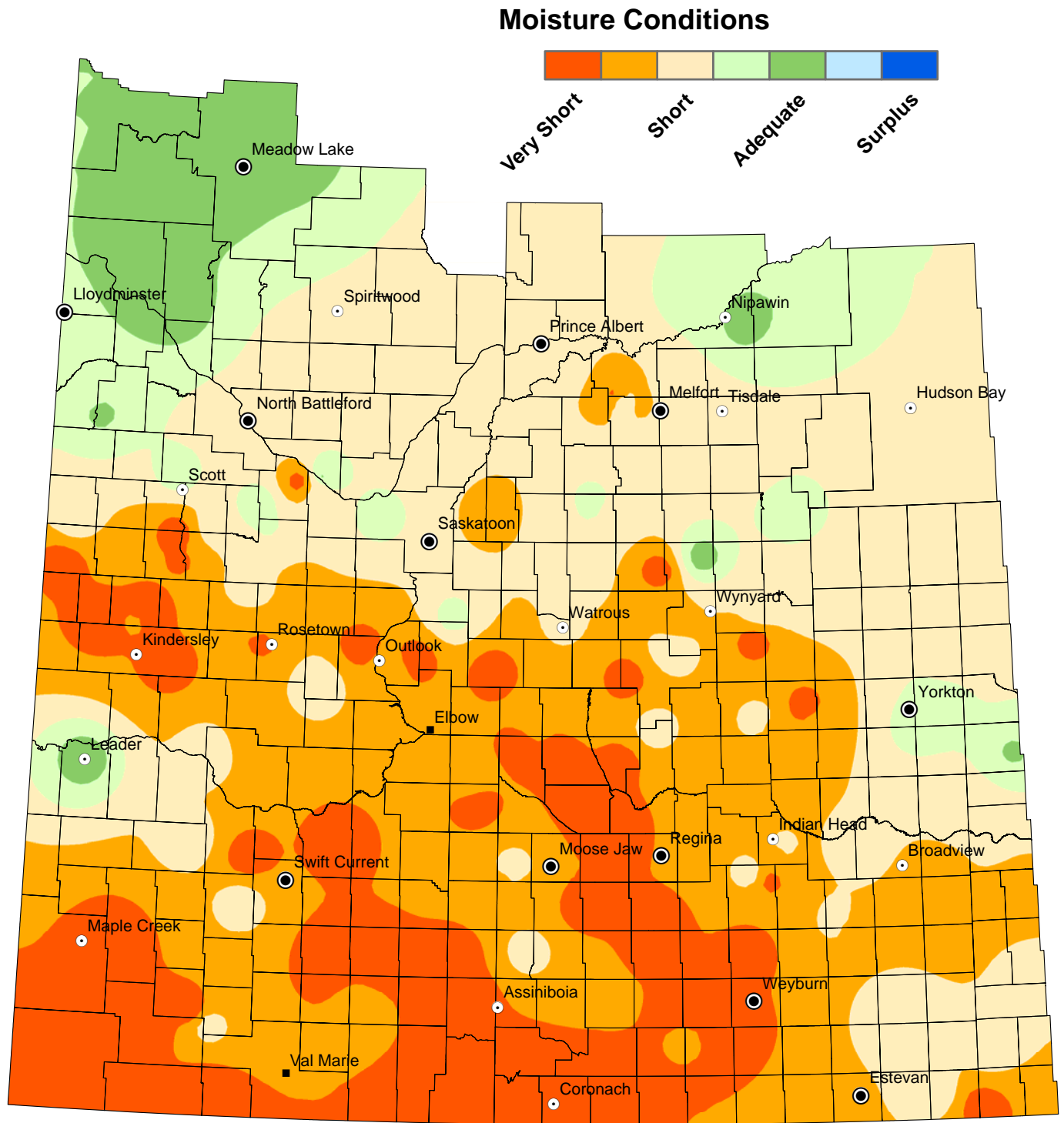

NOTE: Since techniques used to smooth the transition between zones can affect the values in localized areas, this map should be used for regional analysis only.

Minimum Temperature

from August 29 to September 4, 2017

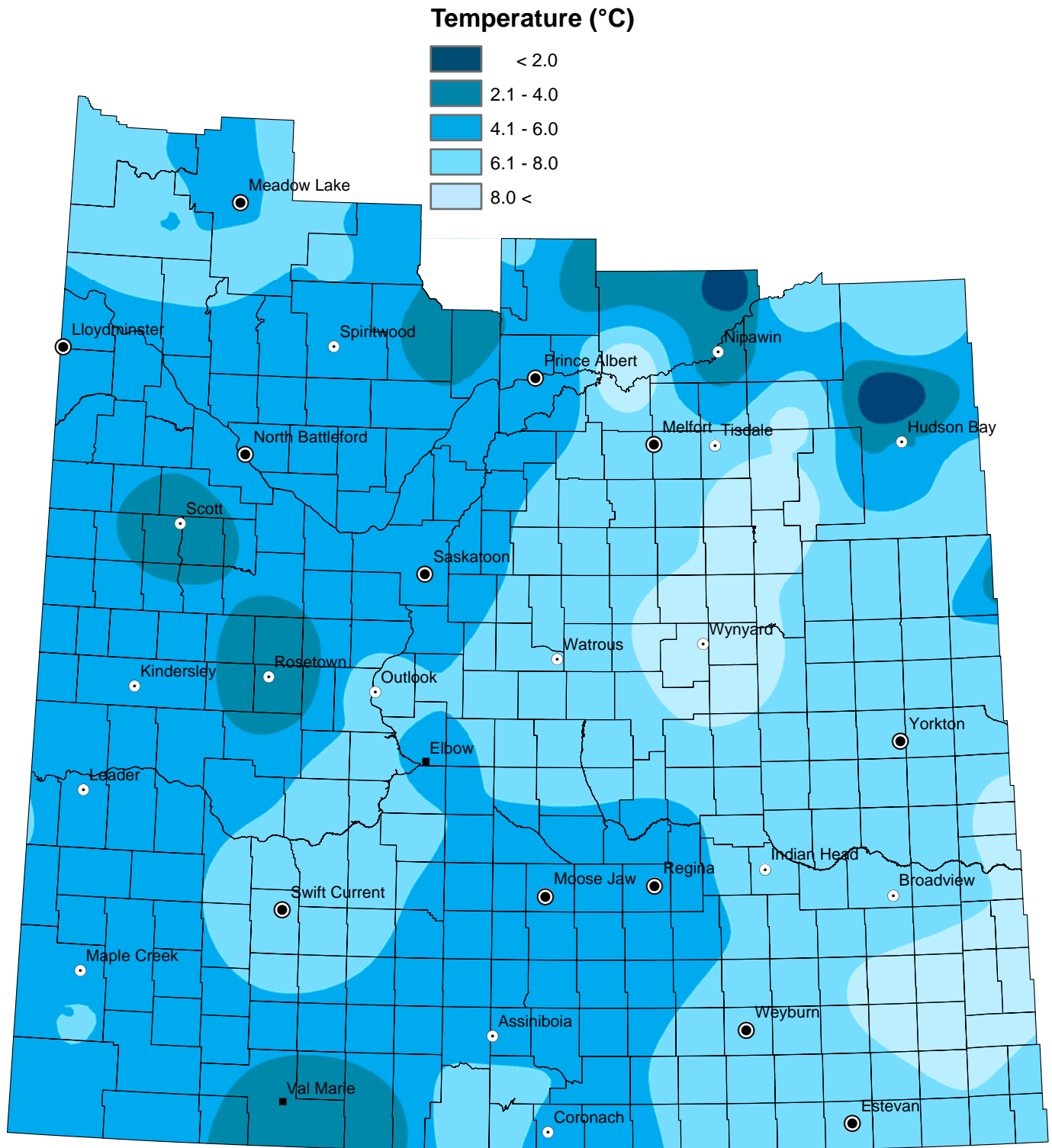

NOTE: Since techniques used to smooth the transition between zones can affect the values in localized areas, this map should be used for regional analysis only.

Maximum Temperature

from August 29 to September 4, 2017

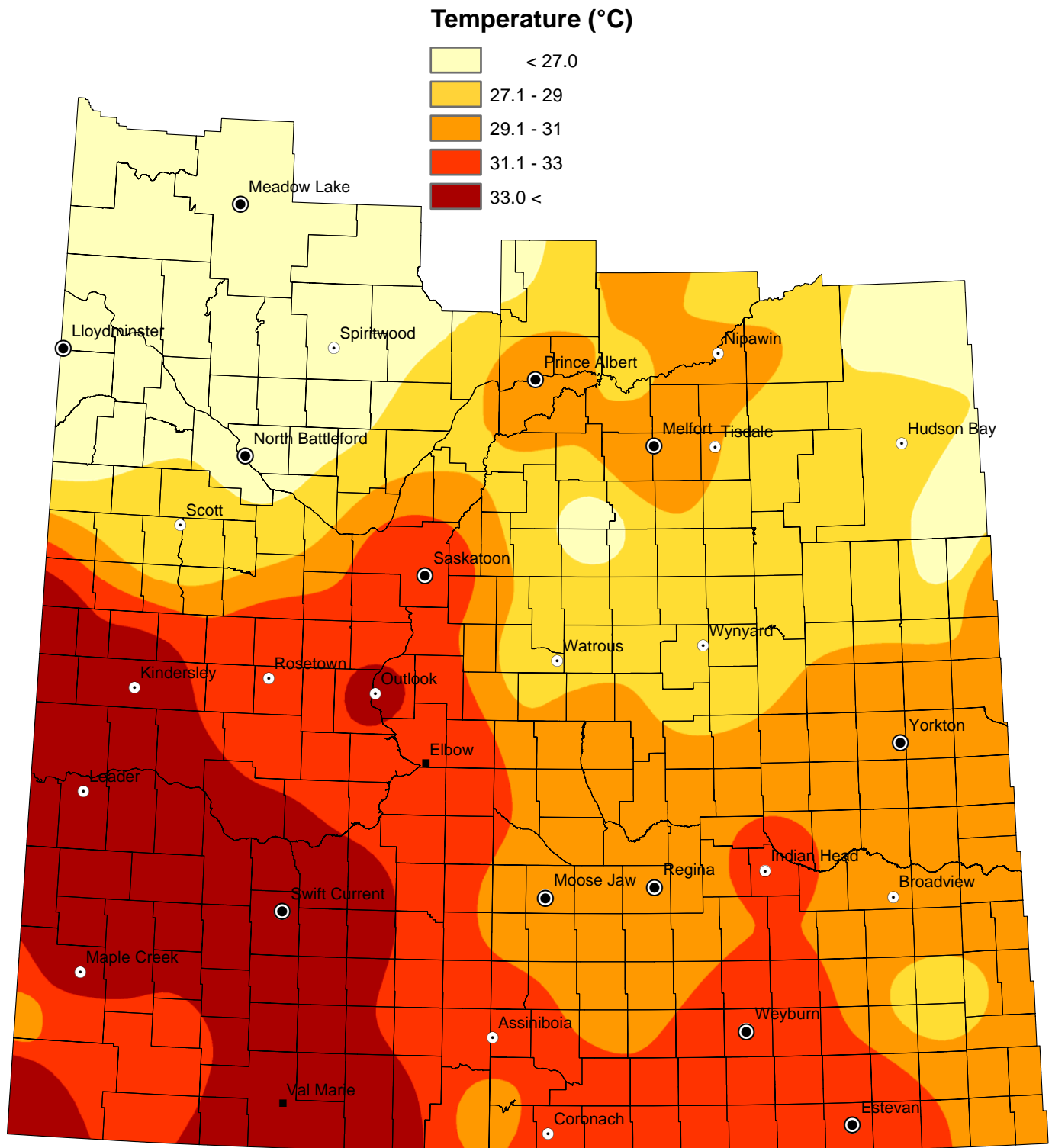

NOTE: Since techniques used to smooth the transition between zones can affect the values in localized areas, this map should be used for regional analysis only.