

## For the Period September 6 to 12, 2016

Rain slowed harvest in most areas of the province last week. The most progress was made in parts of the west-central and northeastern regions, where spotty rain showers allowed producers to continue working in the field for a day or two. Thirty-eight per cent of the crop has been combined and 38 per cent is swathed or ready to straight-cut, according to Saskatchewan Agriculture's weekly Crop Report. The five-year (2011-2015) average for this time of year is 44 per cent combined.

Regionally, harvest is furthest advanced in the southeast, where producers have 52 per cent of the crop in the bin. Forty-seven per cent of the crop is combined in the southwest, 29 per cent in the east-central region, 35 per cent in the west-central region, 33 per cent in the northeast and 17 per cent in the northwest.

Ninety-seven per cent of the winter wheat, 89 per cent of the field peas, 72 per cent of the lentils, 30 per cent of the durum, 29 per cent of the spring wheat and 25 per cent of the canola have been combined.

Durum grades are being reported as two per cent 1 CWAD, 17 per cent 2 CWAD, 30 per cent 3 CWAD and 51 per cent 4 and 5 CWAD. Pea grades are 25 per cent 1 CAN, 59 per cent 2 CAN, 15 per cent 3 CAN and one per cent Sample grade. Lentil grades are four per cent 1 CAN, 42 per cent 2 CAN, 43 per cent 3 CAN and 11 per cent Sample grade.

Harvest Progress in SK Per cent Combined All Crops	
Sept 12/16	38
5 year avg. (2011-2015)	<b>44</b>
Sept 14/15	52
Sept 15/14	23
Sept 9/13	30
Sept 10/12	56
Sept 12/11	60
10 year avg. (2006-2015)	<b>45</b>

Precipitation ranged from nil to 43 mm in the Frobisher area. The Maryfield area reported receiving 36 mm of rain, Eyebrow 32 mm, Foam Lake 42 mm, Nether Hill 26 mm and Porcupine Plain 36 mm. Provincially, cropland topsoil moisture is rated as 14 per cent surplus, 84 per cent adequate and two per cent short. In areas around Porcupine Plain, Tisdale and Arborfield,

### One year ago

Wet field conditions delayed harvest. Fifty-two per cent of the crop had been combined. Some areas reported frost but crop damage was minimal as crops were mature.

Follow the Crop Report on  
Twitter @SKAgriculture

### Saskatchewan Harvest September 12, 2016 % combined

Winter wheat	97
Fall rye*	99
Spring wheat	29
Durum	30
Oats*	23
Barley**	42
Canaryseed	16
Flax	4
Canola	25
Mustard	36
Soybeans	N/A
Lentils	72
Peas	89
Chickpeas	5

\*includes three per cent 'other'  
\*\*includes one per cent 'other'

For further information, contact Daphne Cruise, PAG,  
Crop Management Specialist, Moose Jaw, Regional Services Branch,  
Toll Free: 1-866-457-2377 or 306-694-3587, E-mail: [cropreport@gov.sk.ca](mailto:cropreport@gov.sk.ca).  
Also available on the Ministry of Agriculture website at [www.saskatchewan.ca/crop-report](http://www.saskatchewan.ca/crop-report).

62 per cent of cropland acres are reported to have surplus moisture. In areas around Rosetown, Kindersley and Biggar, 22 per cent of cropland acres have surplus moisture. Hay land and pasture topsoil moisture is rated as eight per cent surplus, 86 per cent adequate and six per cent short.

Frost was reported in some areas in the northwest, with temperatures dipping to -2C; however very little crop damage is expected as the majority of crops are mature. Wet harvest weather continues to cause downgrading in crops. Bleaching, sprouting, fusarium and earth tag are causing grade loss.

Producers are busy harvesting and seeding winter wheat.

**Southeastern Saskatchewan:**

- Crop District 1 – Carnduff, Estevan, Redvers, Moosomin and Kipling areas
- Crop District 2 – Weyburn, Milestone, Moose Jaw, Regina and Qu'Appelle areas
- Crop District 3ASE – Radville and Lake Alma areas

Fifty-two per cent of the crop has been combined and 27 per cent is swathed or ready to straight-cut. The five-year average for the region is 55 per cent combined. Crop District 1A has 59 per cent in the bin, 1B 47 per cent, 2A 74 per cent, 2B 41 per cent and 3ASE has 57 per cent of the crop combined.

Rain throughout most of the week stalled many field operations. The Frobisher area reported 43 mm of rain, Maryfield area received 36 mm, Grenfell and Radville 18 mm, Weyburn 17 mm and Moose Jaw 30 mm.

Grades of durum crops in the region are estimated as three per cent 1CWAD, 16 per cent 2 CWAD, 31 per cent 3CWAD and 50 per cent 4 and 5 CWAD. Estimated grades for peas are 25 per cent 1 CAN, 66 per cent 2 CAN and nine per cent 3 CAN. Grades for lentils are estimated at seven per cent 1 CAN, 54 per cent 2 CAN, 34 per cent 3 CAN and five per cent Sample grade.

Cropland topsoil moisture is rated as 11 per cent surplus, 86 per cent adequate and three per cent short. Hay land and pasture topsoil moisture is rated as eight per cent surplus, 83 per cent adequate and nine per cent short. Moisture conditions vary greatly across the region. Crop District 1B is reporting that 32 per cent of the cropland has surplus topsoil moisture at this time.

Crop damage is mainly attributed to weathering caused by disease and too much moisture. Downgrading is due to bleaching, sprouting and fusarium. Producers have commented on above-average yields. Some pea crops have graded better than previously thought.

**Southwestern Saskatchewan:**

- Crop District 3ASW – Coronach, Assiniboia and Ogema areas
- Crop District 3AN – Gravelbourg, Mossbank, Mortlach and Central Butte areas
- Crop District 3B – Kyle, Swift Current, Shaunavon and Ponteix areas
- Crop District 4 – Consul, Maple Creek and Leader areas

Forty-seven per cent of the crop has been combined and 22 per cent is swathed or ready to straight-cut. A wet week brought many combines to a halt in the region. The five-year harvest average for the region is 62 per cent combined. Crop District 3ASW is reporting 43 per cent of the crop is in the bin, 3AN has 39 per cent combined, 3BS has 41 per cent combined, 3BN 53 per cent and 4A and 4B have 63 and 47 per cent combined, respectively.

The Bengough area reported 25 mm of rain during the week, the Eyebrow area 32 mm, Hazenmore 21 mm, Rush Lake 29 mm, Maple Creek 19 mm and Gull Lake 10 mm. Grades of durum crops in the region are being reported as two per cent 1 CWAD, 17 per cent 2 CWAD, 30 per cent 3 CWAD and 51 per cent 4 and 5 CWAD. Estimated grades for peas are 27 per cent 1 CAN, 58 per cent 2 CAN, 14 per cent 3 CAN and one per cent Sample grade. Estimated lentils grades are reported as five per cent 1 CAN, 49 per cent 2 CAN, 38 per cent 3 CAN and eight per cent Sample grade.

Cropland topsoil moisture conditions are rated as 13 per cent surplus, 85 per cent adequate and two per cent short. Hay land and pasture topsoil moisture is rated as six per cent surplus, 89 per cent adequate, four per cent short and one per cent very short. Crop districts 3BN and 4B are reporting 30 and 25 per cent of the crop land acres have surplus moisture.

Most crop damage this week is due to bleaching, sprouting and staining due to prolonged wet conditions. Downgrading of the durum crop is mostly due to fusarium head blight. Hail was reported in the Limerick and Moose Jaw areas that caused some damage to standing canola crops. Yields are variable across the region, but generally producers are happy with the yields that are coming out of most crops, with the exception of lentils.

**East-Central Saskatchewan:**

- Crop District 5 – Melville, Yorkton, Cupar, Kamsack, Foam Lake, Preeceville and Kelvington areas
- Crop District 6A – Lumsden, Craik, Watrous and Clavet areas

Twenty-nine per cent of the crop is in the bin. A week of rain showers and poor drying weather brought most combines to a halt this past week. The five-year harvest average for the region for this time of year is 35 per cent combined. Forty-six per cent of the crops are ready to swath or straight-cut. Harvest is furthest advanced in Crop District 6A, which has 39 per cent combined. Crop districts 5A and 5B have 26 and 20 per cent combined, respectively. Sixty-three per cent of the canola has been swathed.

The Kelliher and Raymore areas reported 20 mm of rain for the week. The Esterhazy area received 14 mm, Foam Lake 42 mm, Pelly and Elfrost 32 mm, Bethune 24 mm and Watrous 6 mm.

Producers are reporting that durum harvested to date is grading three per cent 1 CWAD, 10 per cent 2 CWAD, 34 per cent 3 CWAD and 53 per cent 4 and 5 CWAD. Grades for peas are 16 per cent 1 CAN, 59 per cent 2 CAN, 21 per cent 3 CAN and four per cent Sample grade. Lentil grades are reported as two per cent 1 CAN, 43 per cent 2 CAN, 42 per cent 3 CAN and 13 per cent Sample grade.

Topsoil moisture conditions on cropland are rated as 15 per cent surplus, 83 per cent adequate and two per cent short. Hay land and pasture topsoil moisture is rated as 10 per cent surplus, 85 per cent adequate and five per cent short. Crop District 5B is reporting 20 per cent of cropland acres have excess topsoil moisture at this time.

The majority of crop damage this past week was due to wet weather at harvest causing bleaching and sprouting. Downgrading in durum and wheat is mostly due to fusarium. Field conditions are very wet in some areas and combines are having to drive to the roadside to fill up trucks. Many crops in storage are being aerated.

#### **West-Central Saskatchewan:**

- Crop Districts 6B – Hanley, Outlook, Loreburn, Saskatoon and Arelee areas
- Crop District 7A – Rosetown, Kindersley, Eston, Major
- Crop District 7B - Kerrobert, Macklin, Wilkie and Biggar areas

Thirty-five per cent of the crop is in the bin and 37 per cent is swathed or ready to straight-cut. Scattered showers throughout the week stalled some producers, while others were able to continue and get a few more acres combined. The five-year average for this time of year is 40 per cent combined. Harvest is furthest ahead in Crop District 6B, which has 47 per cent combined, while CDs 7A and 7B have 30 and 26 per cent combined, respectively.

The Outlook area reported 15 mm of rain over the week, Sonningdale 6 mm, Nether Hill 26 mm, Smiley 11 mm, Major 16 mm and Cando 7 mm. Most other areas reported no rain or only trace amounts.

Durum harvested to date is grading 11 per cent 2 CWAD, 18 per cent 3 CWAD and 71 per cent 4 and 5 CWAD. Grades for peas are 20 per cent 1 CAN, 61 per cent 2 CAN, 18 per cent 3 CAN and one per cent Sample grade. Lentil grades are reported as 21 per cent 2 CAN, 59 per cent 3 CAN and 20 per cent Sample grade.

Topsoil moisture conditions on cropland are rated as nine per cent surplus and 91 per cent adequate. Hay land and pasture topsoil moisture is rated as three per cent surplus, 95 per cent adequate and two per cent short. Crop District 7A is reporting that 22 per cent of cropland has surplus topsoil moisture.

Most crops are mature and ready for harvest, but wet weather is slowing down harvest operations. Downgrading in durum is mostly due to high fusarium levels. Rain has caused bleaching in some of the swathed and standing cereals crops. Dryers and aeration bins are being used on crops that were combined tough this past week.

#### **Northeastern Saskatchewan:**

- Crop District 8 – Hudson Bay, Tisdale, Melfort, Carrot River, Humboldt, Kinistino, Cudworth and Aberdeen areas
- Crop District 9AE – Prince Albert, Choiceland and Paddockwood areas

Thirty-three per cent of the crop has been combined and 51 per cent is swathed or ready to straight-cut. The five-year harvest average for this time of year is 30 per cent combined. Eleven per cent of the crop was put into the bin over last week and most of that progress was made in Crop District 8B, which received less rain than other areas. Crop District 8A has 29 per cent of the crop combined, 8B has 36 per cent combined and 9AE has 41 per cent of the crop in the bin.

The Porcupine Plain area reported 36 mm of rain, Tisdale 12 mm, Vonda 3 mm, Humboldt 7 mm and Prince Albert and Garrick 10 mm.

Durum harvested to date is grading five per cent 1 CWAD, 10 per cent 2 CWAD, 10 per cent 3 CWAD and 75 per cent 4 and 5 CWAD. Grades for peas are 19 per cent 1 CAN, 66 per cent 2 CAN and 15 per cent 3 CAN.

Cropland topsoil moisture conditions are rated as 27 per cent surplus and 73 per cent adequate. Hay land and pasture topsoil moisture is rated as 38 per cent surplus, and 62 per cent adequate. Crop District 8A (Tisdale, Arborfield and Porcupine Plain) is reporting that 62 of cropland and 75 per cent of pasture and hay land have surplus topsoil moisture at this time.

Most crop damage this past week is attributed to wet harvest weather. Some crop yields are down in areas that flooded during the summer. Field conditions remain quite wet and equipment is getting stuck. Downgrading in wheat and durum is mostly due to fusarium.

#### **Northwestern Saskatchewan:**

- Crop District 9AW – Shellbrook, North Battleford, Big River and Hafford areas
- Crop District 9B – Meadow Lake, Turtleford, Pierceland, Maidstone and Lloydminster areas

Seventeen per cent of the crop is combined and 62 per cent is swathed or ready to straight-cut. The five-year harvest average for this time of year is 26 per cent combined. Harvest is furthest advanced in Crop District 9AW, which has 21 per cent combined, while 9B has 15 per cent combined.

The amount of rainfall varied throughout the region. The Debden area received 18 mm, Turtleford 8 mm, Barthel 11 mm and Pierceland 14 mm. The Radisson and Speers area reported no rain for the week.

Producers are quite happy with the yield and quality of the pea crop so far. Grades for peas are 48 per cent 1 CAN, 36 per cent 2 CAN and 16 per cent 3 CAN.

Cropland topsoil moisture is rated as one per cent surplus, 95 per cent adequate and four per cent short. Hayland and pasture topsoil moisture is rated as 87 per cent adequate and 13 per cent short.

There was frost late in the week with temperatures dipping down to -2 C in the Radisson, North Battleford and Frenchman Butte areas. Very little crop damage is expected as crops are mature. The late-season rains have caused some staining in pea crops and bleaching in cereal crops. The majority of crop damage this past week was due to rain.

# Saskatchewan Harvest Progress - Sept 12, 2016

\*Other - crop that will not be harvested due to weather, insect or disease damage or will be greenfeed

Winter Wheat	% Standing	% in swath	% ready to straight combine	% combined	
southeast	0	0	1	99	
southwest	0	0	2	98	
east central	0	1	2	97	
west central	0	0	1	99	
northeast	0	0	0	100	
northwest	N/A	N/A	N/A	N/A	
<b>provincial</b>	<b>0</b>	<b>1</b>	<b>2</b>	<b>97</b>	
Fall Rye	% Standing	% in swath	% ready to straight combine	% combined	
southeast	0	0	1	99	
southwest	0	2	0	98	
east central	0	0	0	100	
west central	0	0	0	100	
northeast	N/A	N/A	N/A	N/A	
northwest	N/A	N/A	N/A	N/A	
<b>provincial</b>	<b>0</b>	<b>1</b>	<b>1</b>	<b>99</b>	
Spring Wheat	% Standing	% in swath	% ready to straight combine	% combined	
southeast	22	11	16	51	
southwest	48	2	34	16	
east central	34	17	22	27	
west central	36	11	38	15	
northeast	13	10	32	45	
northwest	23	13	52	12	
<b>provincial</b>	<b>28</b>	<b>12</b>	<b>31</b>	<b>29</b>	
Durum	% Standing	% in swath	% ready to straight combine	% combined	
southeast	33	5	17	45	
southwest	40	0	32	28	
east central	53	5	18	24	
west central	58	13	15	14	
northeast	0	15	45	40	
northwest	N/A	N/A	N/A	N/A	
<b>provincial</b>	<b>41</b>	<b>3</b>	<b>26</b>	<b>30</b>	
Barley	% Standing	% in swath	% ready to straight combine	% combined	% other (greenfeed/silage)
southeast	16	12	7	63	2
southwest	22	1	13	61	3
east central	24	18	17	40	1
west central	47	12	21	19	1
northeast	7	13	22	58	0
northwest	33	19	32	15	1
<b>provincial</b>	<b>27</b>	<b>13</b>	<b>19</b>	<b>41</b>	<b>1</b>
Oats	% Standing	% in swath	% ready to straight combine	% combined	% other (greenfeed)
southeast	20	18	3	55	4
southwest	38	7	5	36	14
east central	58	28	3	11	0
west central	70	8	11	6	5
northeast	29	11	32	28	0
northwest	50	9	23	16	2
<b>provincial</b>	<b>50</b>	<b>16</b>	<b>12</b>	<b>19</b>	<b>3</b>
Canaryseed	% Standing	% in swath	% ready to straight combine	% combined	
southeast	53	0	31	16	
southwest	97	0	3	0	
east central	80	0	3	17	
west central	68	0	13	19	
northeast	N/A	N/A	N/A	N/A	
northwest	N/A	N/A	N/A	N/A	
<b>provincial</b>	<b>63</b>	<b>1</b>	<b>20</b>	<b>16</b>	

<b>Flax</b>	<b>% Standing</b>	<b>% in swath</b>	<b>% ready to straight combine</b>	<b>% combined</b>	
southeast	81	3	8	8	
southwest	83	2	8	7	
east central	92	5	2	1	
west central	84	11	3	2	
northeast	93	6	1	0	
northwest	100	0	0	0	
<b>provincial</b>	<b>87</b>	<b>3</b>	<b>6</b>	<b>4</b>	
<b>Canola</b>	<b>% Standing</b>	<b>% in swath</b>	<b>% ready to straight combine</b>	<b>% combined</b>	
southeast	9	42	9	40	
southwest	23	35	11	31	
east central	13	63	8	16	
west central	14	51	5	30	
northeast	6	70	6	18	
northwest	8	76	4	12	
<b>provincial</b>	<b>11</b>	<b>57</b>	<b>7</b>	<b>25</b>	
<b>Mustard</b>	<b>% Standing</b>	<b>% in swath</b>	<b>% ready to straight combine</b>	<b>% combined</b>	
southeast	24	5	31	40	
southwest	41	0	15	44	
east central	57	25	12	6	
west central	58	13	11	18	
northeast	N/A	N/A	N/A	N/A	
northwest	N/A	N/A	N/A	N/A	
<b>provincial</b>	<b>42</b>	<b>5</b>	<b>17</b>	<b>36</b>	
<b>Soybeans</b>	<b>% Standing</b>	<b>% in swath</b>	<b>% ready to straight combine</b>	<b>% combined</b>	
southeast	N/A	N/A	N/A	N/A	
southwest	N/A	N/A	N/A	N/A	
east central	N/A	N/A	N/A	N/A	
west central	N/A	N/A	N/A	N/A	
northeast	N/A	N/A	N/A	N/A	
northwest	N/A	N/A	N/A	N/A	
<b>provincial</b>	<b>N/A</b>	<b>N/A</b>	<b>N/A</b>	<b>N/A</b>	
<b>Field Peas</b>	<b>% Standing</b>	<b>% in swath</b>	<b>% ready to straight combine</b>	<b>% combined</b>	
southeast	3	0	1	96	
southwest	6	0	3	91	
east central	1	2	6	91	
west central	5	0	9	86	
northeast	6	0	10	84	
northwest	3	3	13	81	
<b>provincial</b>	<b>4</b>	<b>1</b>	<b>6</b>	<b>89</b>	
<b>Lentils</b>	<b>% Standing</b>	<b>% in swath</b>	<b>% ready to straight combine</b>	<b>% combined</b>	
southeast	6	1	9	84	
southwest	16	1	10	73	
east central	4	0	13	83	
west central	18	0	21	61	
northeast	0	3	5	92	
northwest	N/A	N/A	N/A	N/A	
<b>provincial</b>	<b>14</b>	<b>1</b>	<b>13</b>	<b>72</b>	
<b>Chickpeas</b>	<b>% Standing</b>	<b>% in swath</b>	<b>% ready to straight combine</b>	<b>% combined</b>	
southeast	97	0	0	3	
southwest	95	0	1	4	
east central	N/A	N/A	N/A	N/A	
west central	51	0	37	12	
northeast	N/A	N/A	N/A	N/A	
northwest	N/A	N/A	N/A	N/A	
<b>provincial</b>	<b>93</b>	<b>0</b>	<b>2</b>	<b>5</b>	



# Crop Districts and Rural Municipalities in Saskatchewan

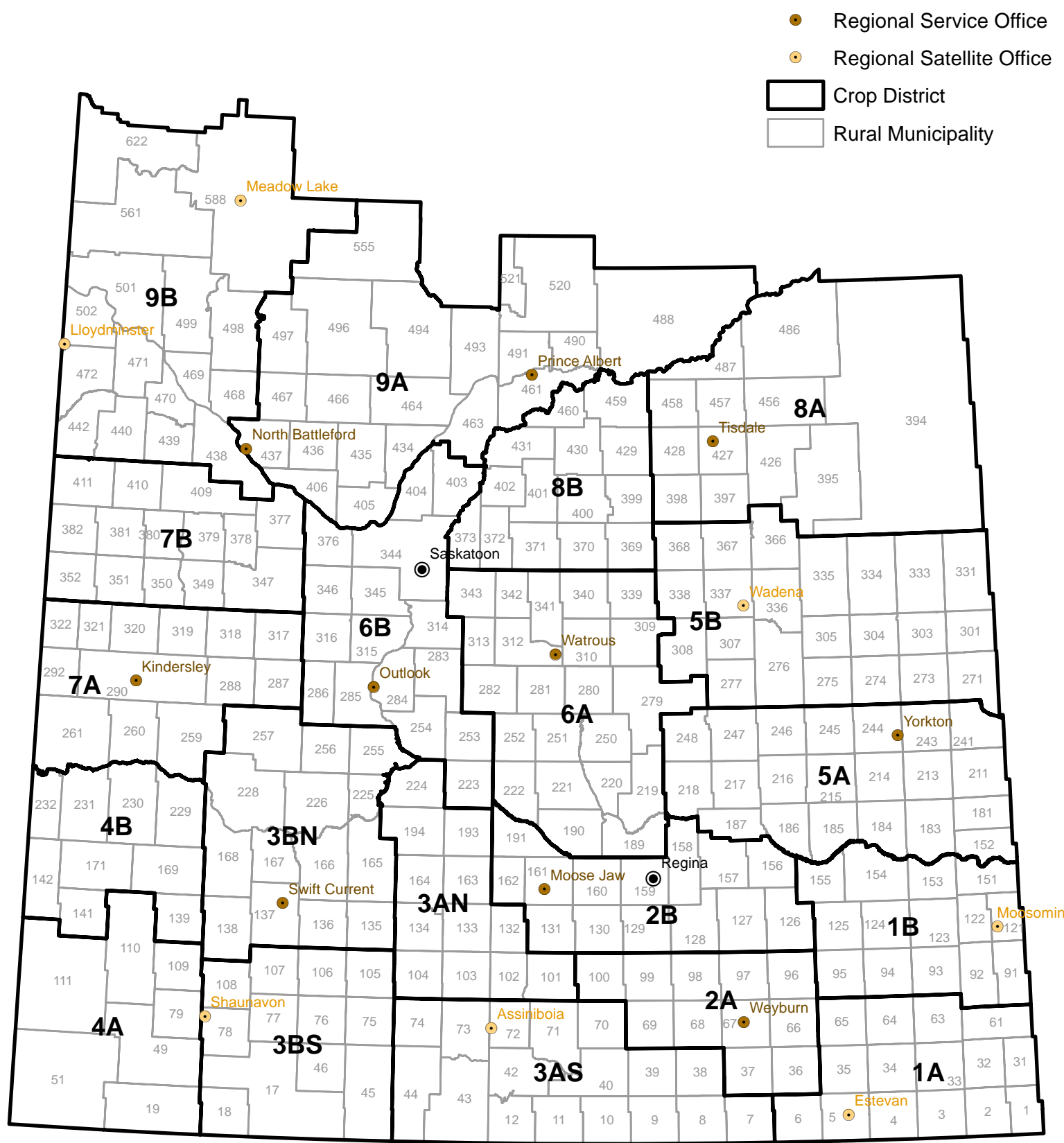

# Weekly Rainfall Summary

(in millimeters)

1 inch = 25 mm

for the period September 6 to 12, 2016

Crop Dist.	R.M. No.	Name	Past Week	Since 1-Apr	Crop Dist.	R.M. No.	Name	Past Week	Since 1-Apr	Crop Dist.	R.M. No.	Name	Past Week	Since 1-Apr
1A	2	Mount Pleasant	35	383	4A	49	White Valley	NIL	335	7A	287	St. Andrews	15	458
	3	Enniskillen	43	350		51	Reno	2	245		288	Pleasant Valley	2	348
	33	Moose Creek	NIL	239		79	Arlington	14	375		290 A	Kindersley	25.5	334
	34	Browning	N/A	379		109 A	Carmichael	NIL	301		290 B	Kindersley	3	366
	61	Antler	NIL	282		109 B	Carmichael	NIL	216		290 C	Kindersley	3	320
	64	Brock	18	283		110	Piapot	19	381		292	Milton	15	499
	65	Tecumseh	29	278		111	Maple Creek	NIL	270		317 A	Marriott	NIL	473
1B	91	Maryfield	36	466	4B	139	Gull Lake	10	335		317 B	Marriott	5	293
	122	Martin	6	406		142	Enterprise	NIL	108		318	Mountain View	8	443
	123	Silverwood	15	332		169	Pittville	N/A	401		320 A	Oakdale	9	316
	124 A	Kingsley	13	333		231	Happyland	10	502		320 B	Oakdale	6	375
	124 B	Kingsley	NIL	NIL	5A	183	Fertile Belt	14	425		321	Prairiedale	11	462
	125 A	Chester	NIL	432		211	Churchbridge	18	355	7B	347	Biggar	8	305
	125 B	Chester	23	366		213	Saltcoats	7	256		350 A	Mariposa	NIL	365
	151	Rocanville	13	394		241	Calder	15	324		350 B	Mariposa	10	257
	154	Elcapo	N/A	305		243	Wallace	5	350		351	Progress	10	395
	155	Wolseley	18	382		244	Orkney	10	303		352	Heart's Hill	16	435
2A	67	Weyburn	N/A	267		245 A	Garry	7	417		377	Glenside	4	287
	68	Brokenshell	17	361		245 B	Garry	19	298		378	Rosemount	7	383
	97	Wellington	15	323		245 C	Garry	6	266		379	Reford	4	349
2B	127 A	Francis	11.5	282		246	Ituna Bon Accord	15	274		381	Grass Lake	1	257
	127 B	Francis	N/A	255		247	Kellross	20	306		382	Eye Hill	NIL	393
	129	Bratt's Lake	14	313		248	Touchwood	20	323		409	Buffalo	NIL	125
	131 A	Baildon	21	392	5B	271	Cote	16	354		410	Round Valley	NIL	297
	131 B	Baildon	30	461		273	Sliding Hills	10	329	8A	395	Porcupine	36	509
	156 A	Indian Head	7.78	318		277	Emerald	42	347		397	Barrier Valley	N/A	334
	156 B	Indian Head	14	379		305	Invermay	14	365		428	Star City	11	389
	159	Sherwood	52	370		307	Elfros	32	440		456	Arborfield	22	485
	160	Pense	18	311		308 A	Big Quill	21	360		457	Connaught	12	440
	161	Moose Jaw	15	373		308 B	Big Quill	26	303		486	Moose Range	N/A	392
	162	Caron	10	390		331	Livingston	28	441		487	Nipawin	N/A	437
	191	Marquis	24	381		336	Sasman	32	312	8B	369	St. Peter	7	209
3ASE	38 A	Laurier	18.39	403		337	Lakeview	26	409		370 A	Humboldt	6	327
	38 B	Laurier	14	328		338	Lakeside	20	363		370 B	Humboldt	N/A	246
	39	The Gap	14	401		366	Kelvington	31	481		371	Bayne	3	346
3ASW	10	Happy Valley	4	346		367	Ponass Lake	NIL	397		372	Grant	3.58	216
	12	Poplar Valley	5	320	6A	190 A	Dufferin	24	499		400	Three Lakes	8	323
	40	Bengough	25	300		190 B	Dufferin	14	446		402	Fish Creek	NIL	320
	42	Willow Bunch	15	365		190 C	Dufferin	17	328		429	Flett's Springs	2	243
	43	Old Post	19	326		190 D	Dufferin	12	280		459	Kinistino	8	297
	73 A	Stonehenge	15.23	400		219 A	Longlaketon	24	401	9AE	460	Birch Hills	2.09	230
	73 B	Stonehenge	23	426		219 B	Longlaketon	24	375		488	Torch River	9	315
3AN	102	Lake Johnston	10	283		220	McKillop	19	341		520	Paddockwood	10	188
	103	Sutton	12	332		221 A	Sarnia	15.89	349		521	Lakeland	10	188
	132 A	Hillsborough	25	396		221 B	Sarnia	N/A	313	9AW	406	Mayfield	NIL	231
	132 B	Hillsborough	23	464		222	Craik	11	384		435	Redberry	N/A	272
	134	Shamrock	NIL	17		251	Big Arm	15	274		436	Douglas	NIL	140
	193 A	Eyebrow	32	364		252	Arm River	16	297		463	Duck Lake	N/A	225
	193 B	Eyebrow	NIL	385		279	Mount Hope	N/A	308		467 A	Round Hill	16	341
	17	Val Marie	NIL	314		282	McCraney	1	364		467 B	Round Hill	13	301
3BS	18	Lone Tree	NIL	403		312	Morris	6	425		494	Canwood	18	230
	75	Pinto Creek	21	403		313	Lost River	5	251	9B	438	Battle River	N/A	293
	76	Auvergne	N/A	293		339	Leroy	15.6	301		440	Hillsdale	N/A	188
	77	Wise Creek	7	382		340	Wolverine	4	326		442	Manitou Lake	4	290
	78	Grassy Creek	10.19	313		341	Viscount	N/A	225		498 A	Parkdale	3	298
	105	Glenbain	16	407		343 A	Blucher	NIL	234		498 B	Parkdale	2	66
	106	Whiska Creek	10	385		343 B	Blucher	NIL	254		499 A	Mervin	N/A	304
	107	Lac Pelletier	4	402	6B	223 A	Huron	13	341		499 B	Mervin	NIL	NIL
	108	Bone Creek	15	398		223 B	Huron	15	372		501 A	Frenchman Butte	6	306
	138 A	Webb	13	528		284 A	Rudy	5	398		501 B	Frenchman Butte	8	269
3BN	138 B	Webb	12	417		285 B	Rudy	NIL	418		501 C	Frenchman Butte	7	408
	166	Excelsior	29	453		285 A	Fertile Valley	4	442		502	Britannia	N/A	264
	167	Sask. Landing	19.19	467		285 B	Fertile Valley	4	422		561	Loon Lake	11	297
	168 A	Riverside	14	466		286	Milden	N/A	414		588 A	Meadow Lake	N/A	338
	168 B	Riverside	9.85	362		314	Dundurn	NIL	354		588 B	Meadow Lake	3	209
	226	Victory	NIL	346		344	Corman Park	2	269		622	Beaver River	14	300
	228	Lacadena	1	448		346	Perdue	2	365					
	257	Monet	5	572		376	Eagle Creek	6	308					
						403	Rosthern	NIL	228					

These precipitation amounts represent point locations within each municipality and do not necessarily reflect the whole R. M.

Municipality No: A, B, C and D - more than one reporter

# Weekly Rainfall

from September 6 to September 12, 2016

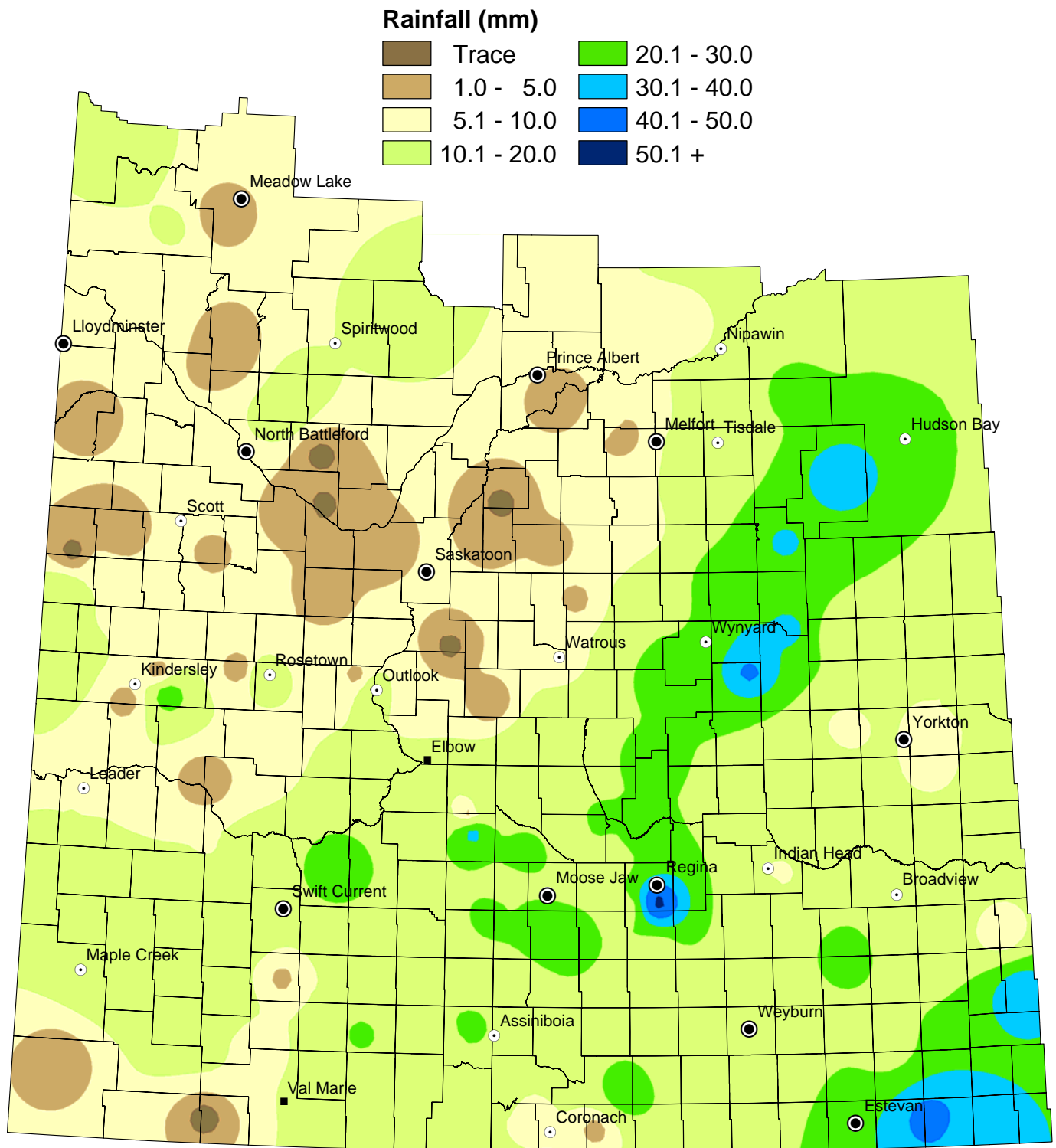

NOTE: Since techniques used to smooth the transition between zones can affect the values in localized areas, this map should be used for regional analysis only.

# Cumulative Rainfall

from April 1 to September 12, 2016

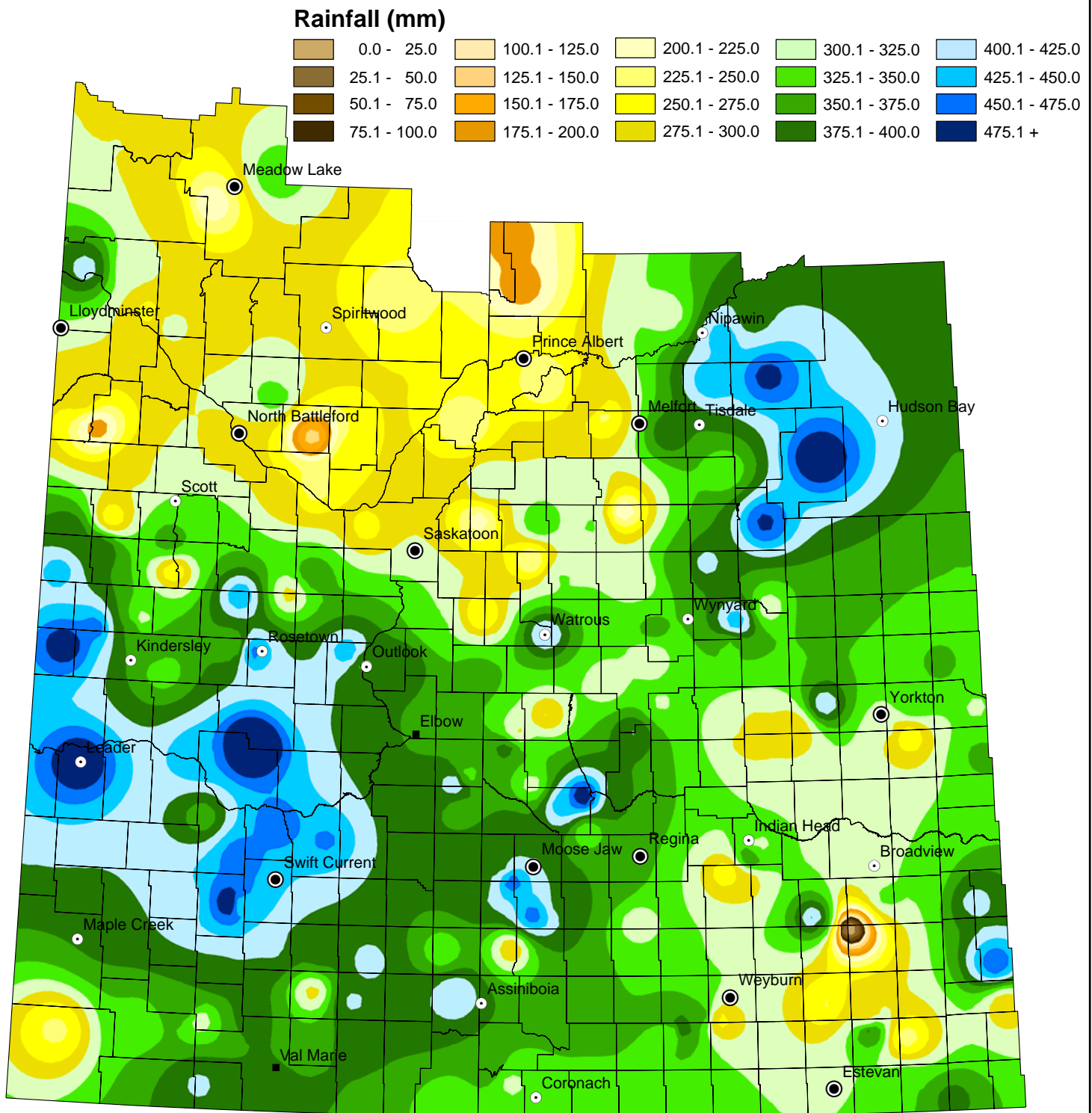

NOTE: Since techniques used to smooth the transition between zones can affect the values in localized areas, this map should be used for regional analysis only.

# Cropland Topsoil Moisture Conditions

September 12, 2016

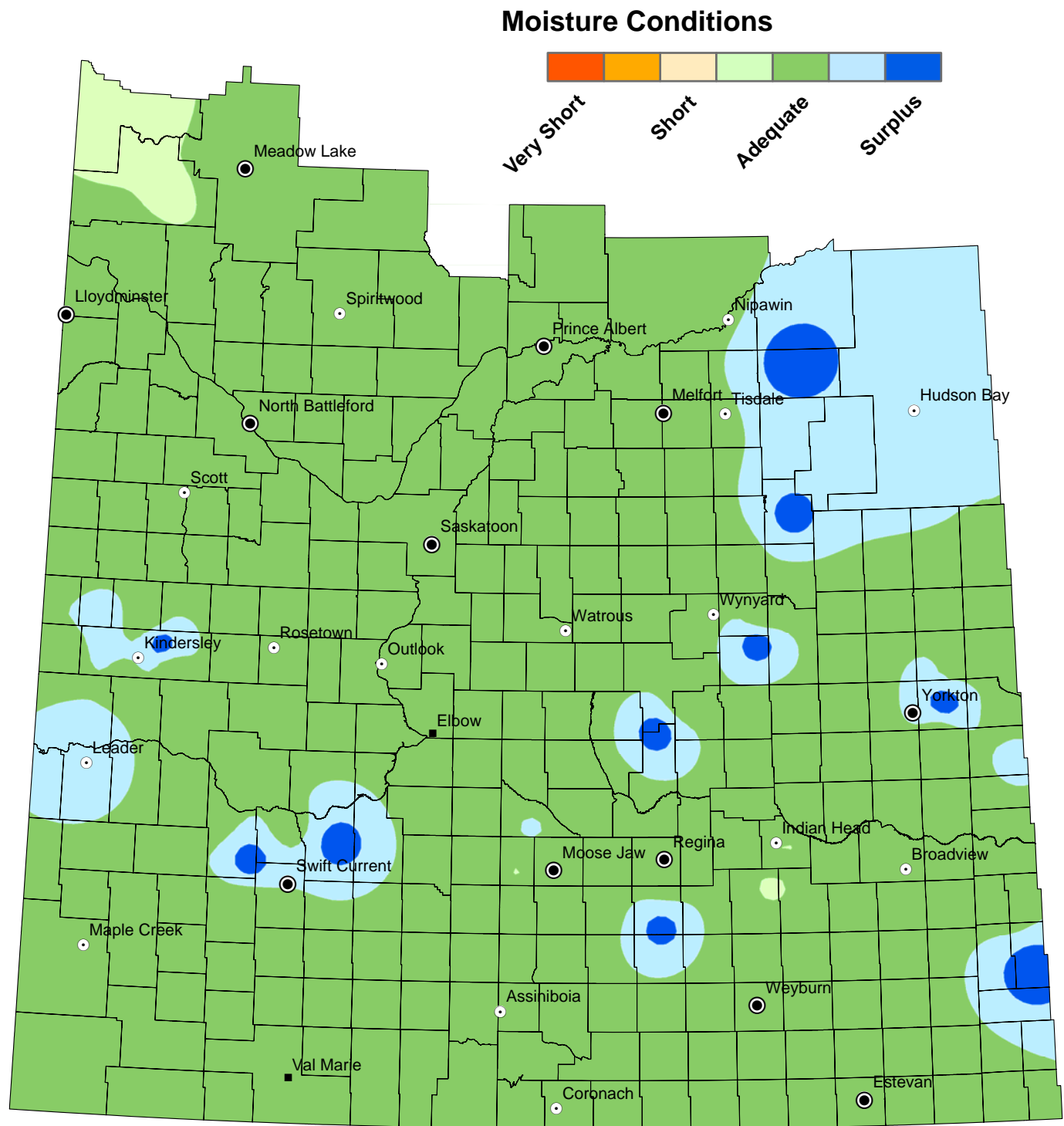

NOTE: Since techniques used to smooth the transition between zones can affect the values in localized areas, this map should be used for regional analysis only.

# Hay and Pasture Topsoil Moisture Conditions

## September 12, 2016

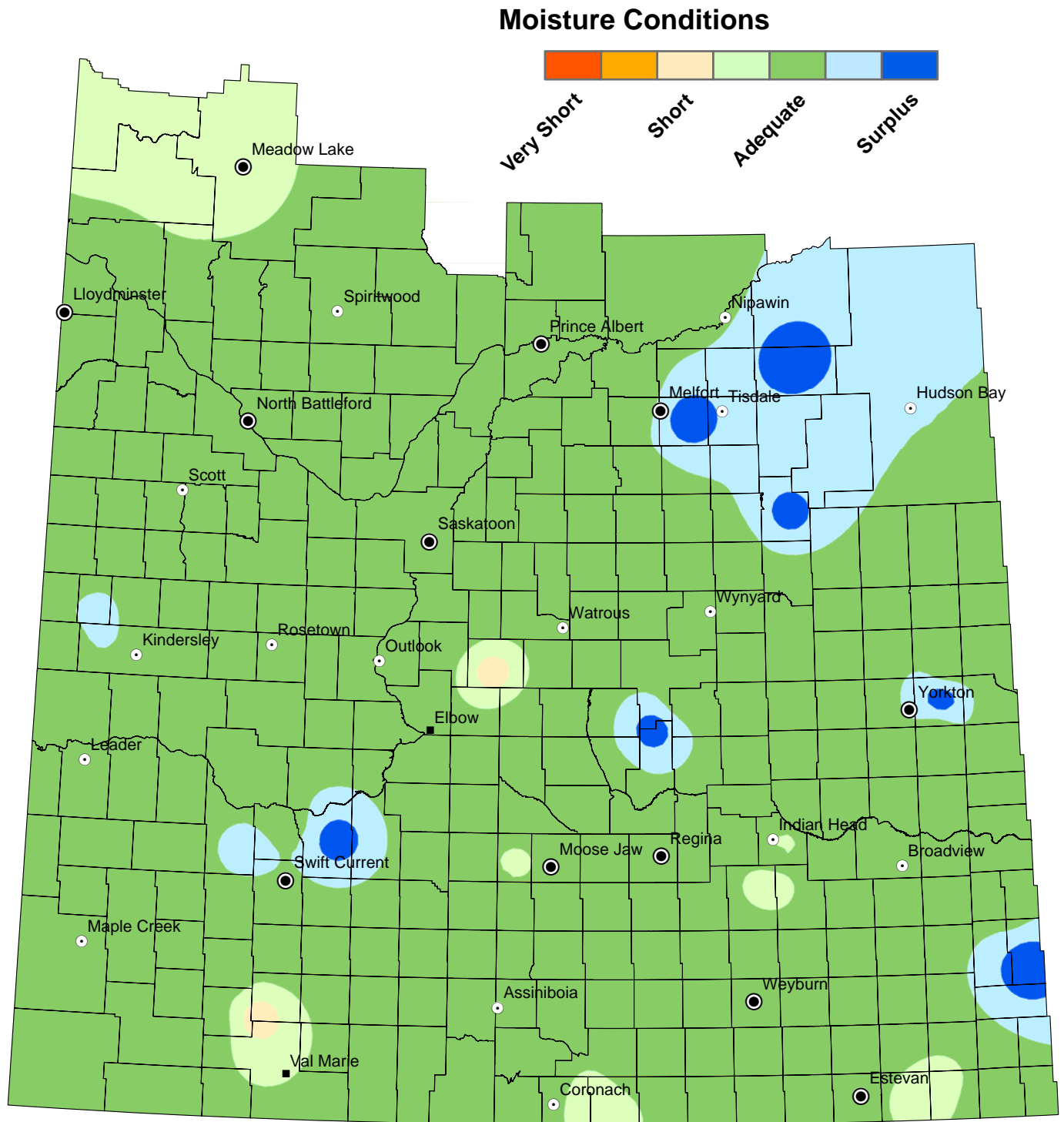

NOTE: Since techniques used to smooth the transition between zones can affect the values in localized areas, this map should be used for regional analysis only.

# Minimum Temperature

from September 6 to September 12, 2016

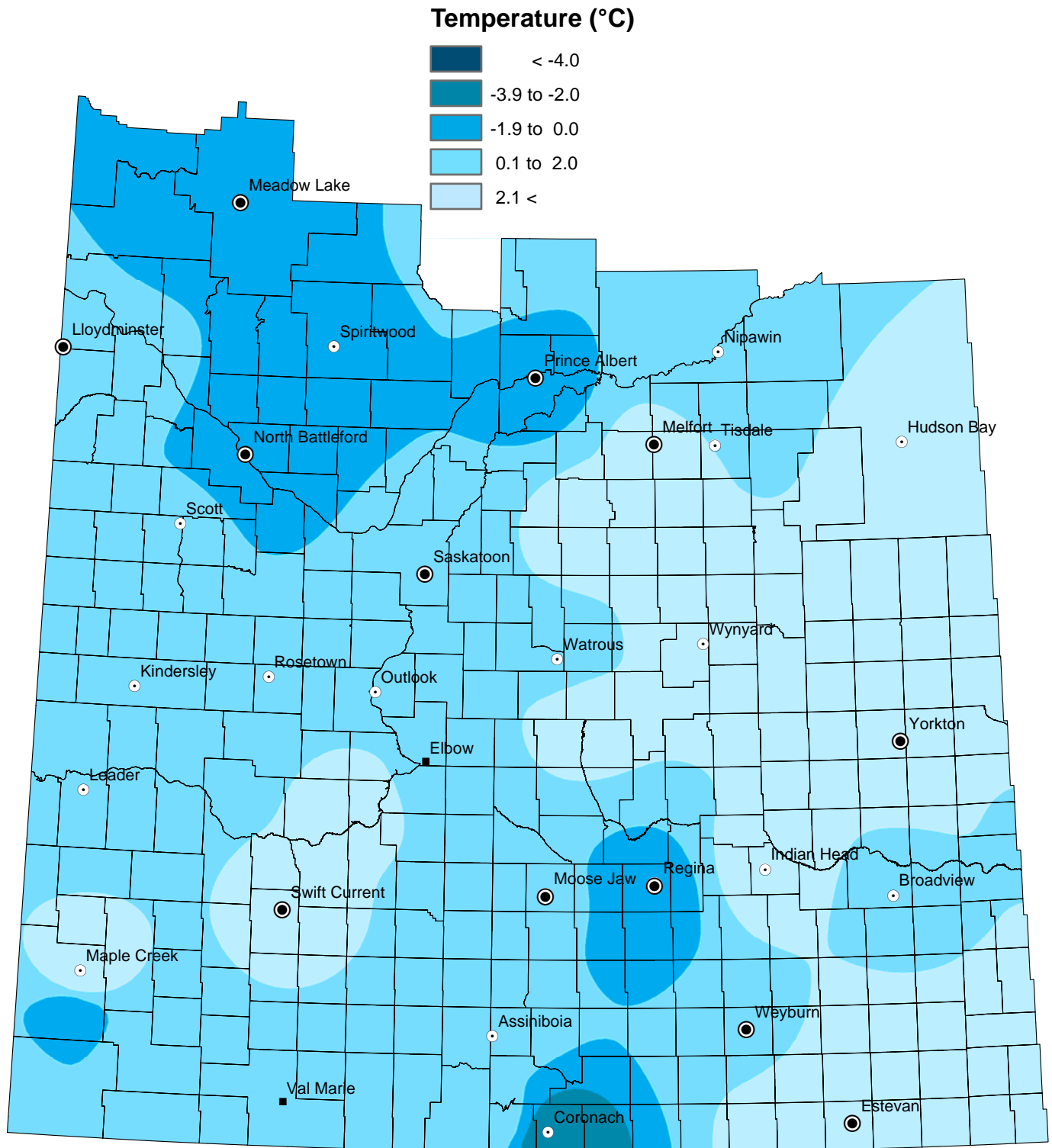

NOTE: Since techniques used to smooth the transition between zones can affect the values in localized areas, this map should be used for regional analysis only.