

For the Period August 30 to September 5, 2016

Saskatchewan producers made good progress with harvest, thanks to a week of primarily dry weather. Thirty-two per cent of the crop has been combined and 38 per cent is swathed or ready to straight-cut, according to Saskatchewan Agriculture's Weekly Crop Report. This is ahead of the five-year (2011-2015) average of 28 per cent combined for this time of year.

Regionally, harvest is furthest advanced in the southeast, where producers have 48 per cent of the crop in the bin. Forty-two per cent of the crop is combined in the southwest, 24 per cent in the east-central region, 25 per cent in the west-central region, 22 per cent in the northeast and fourteen per cent in the northwest.

Ninety-four per cent of winter wheat, 85 per cent of field peas, 65 per cent of lentils, 26 per cent of durum, 23 per cent of spring wheat and 17 per cent of canola have been combined.

Yields are estimated to be above the five- and 10-year averages for most crops, with the exception of lentils.

After several dry days, rain showers rolled through the province again on the weekend and have continued into this week.

Harvest Progress in SK Per cent Combined All Crops	
Sept 5/16	32
5 year avg. (2011-2015)	28
Sept 7/15	40
Sept 8/14	14
Sept 2/13	14
Sept 3/12	38
Sept 5/11	32
10 year avg. (2006-2015)	30

Precipitation amounts ranged from nil to 30 mm (Raymore area). Areas in the west-central, northwestern and northeastern regions did not receive as much rain as the rest of the province. The Lampman area reported receiving 24 mm, Langenburg 19 mm, Glenavon and Debden 12 mm and Sonningdale 8 mm.

One year ago

Forty per cent of the provincial crop was combined and an additional 33 per cent was swathed or ready to straight cut. Heavy rain in many areas delayed harvest. Some areas in the south east received over four inches. Follow the Crop Report on Twitter @SKAgriculture

Saskatchewan Harvest September 5, 2016 % combined	
Winter wheat	94
Fall rye*	99
Spring wheat	23
Durum	26
Oats*	14
Barley	36
Canaryseed	9
Flax	4
Canola	17
Mustard	25
Soybeans	10
Lentils	65
Peas	85
Chickpeas	3
*includes three per cent 'other'	

For further information, contact Daphne Cruise, PAg,
Crop Management Specialist, Moose Jaw, Regional Services Branch,
Toll Free: 1-866-457-2377 or 306-694-3587, E-mail: cropreport@gov.sk.ca.
Also available on the Ministry of Agriculture website at www.saskatchewan.ca/crop-report.

Provincially, cropland topsoil moisture is rated as 10 per cent surplus, 84 per cent adequate, five per cent short and one per cent very short. The areas around Kindersley and Tisdale have surplus moisture on 27 and 48 per cent, respectively, of cropland. Hay land and pasture topsoil moisture is rated as four per cent surplus, 85 per cent adequate, nine per cent short and two per cent very short.

Crops are being downgraded because of weathering in the field and higher levels of disease in comparison to other years. There are reports of higher incidences of sclerotinia in canola, fusarium in wheat and durum and bleaching of cereals and pulses. High winds blew some canola swaths around in the southeast.

Producers are busy harvesting and cutting greenfeed crops.

Provincial Estimated Crop Yields - September 5, 2016								
	Winter wheat	Fall rye	HRSW	Other wheat*	Durum	Oat	Barley	Canary seed
Southeast	55	52	46	49	49	82	70	1400
Southwest	51	62	43	42	45	75	67	1200
East	51	48	41	51	41	84	65	1400
Central								
West	38	35	46	56	42	84	65	800
Central								
Northeast	33	N/A	42	39	N/A	91	71	1200
Northwest	40	45	47	52	N/A	87	71	N/A
Provincial	53	56	44	50	46	85	68	1200
	Flax	Canola	Mustard	Soybean	Pea	Lentil **	Chickpea	
Southeast	27	39	1200	26	40	1300	1500	
Southwest	24	34	1400	35	40	1300	1500	
East	24	35	960	30	39	1000	1200	
Central								
West	30	42	1200	31	47	1000	1200	
Central								
Northeast	26	35	1200	30	44	1100	N/A	
Northwest	30	41	N/A	N/A	46	N/A	N/A	
Provincial	26	38	1300	27	42	1200	1500	

* 'Other wheat' includes all wheat classes other than Hard Red Spring Wheat

** lentil yields vary from 240 lbs/ac to 2400 lbs/ac

Crop yield predictions at this point in time. Please keep in mind these are regional averages, and yields can vary greatly across an area.

Canaryseed, mustard, lentil and chickpea in lbs/ac. All other crops in bu/ac.

Southeastern Saskatchewan:

- Crop District 1 – Carnduff, Estevan, Redvers, Moosomin and Kipling areas
- Crop District 2 – Weyburn, Milestone, Moose Jaw, Regina and Qu'Appelle areas
- Crop District 3ASE – Radville and Lake Alma areas

A few days of warm and dry weather allowed producers to continue with harvest. Forty-eight per cent of the crop has been combined and 29 per cent is swathed or ready to straight-cut. The five-year average for the region is 38 per cent combined. Crop District 1A has 55 per cent in the bin, 1B 37 per cent, 2A 72 per cent, 2B 35 per cent and 3ASE has 55 per cent of the crop combined.

Rain settled in on the weekend and has postponed further harvest operations. The Lampman area received 24 mm of rain, Whitewood 14mm, Broadview 5 mm, Weyburn 17 mm, Regina 20 mm, Marquis 5 mm and Ceylon 10 mm.

Cropland topsoil moisture is rated as six per cent surplus, 77 per cent adequate, 14 per cent short and three per cent very short. Hay land and pasture topsoil moisture is rated as four per cent surplus, 70 per cent adequate, 16 per cent short and 10 per cent very short. Topsoil moisture conditions vary greatly across the region. While Crop District 1B is reporting that 18 per cent of the cropland has surplus topsoil moisture at this time, CD 1A and 3ASE are reporting that 28 and 37 per cent, respectively, of cropland acres are short of topsoil moisture.

Crop damage is mainly attributed to weathering caused by disease and too much moisture. High winds on the weekend blew some canola swaths around. There are reports of high levels of fusarium head blight in the durum crops and sclerotinia in the canola crops. Producers have commented on above-average yields; however, the quality of many crops has been downgraded.

Southwestern Saskatchewan:

- Crop District 3ASW – Coronach, Assiniboia and Ogema areas
- Crop District 3AN – Gravelbourg, Mossbank, Mortlach and Central Butte areas
- Crop District 3B – Kyle, Swift Current, Shaunavon and Ponteix areas
- Crop District 4 – Consul, Maple Creek and Leader areas

Forty-two per cent of the crop has been combined and 26 per cent is swathed or ready to straight-cut. For most of the week, the weather cooperated with harvest. with the rain holding off until the weekend. The five-year average for the region is 46 per cent combined. Crop districts 4A and 3BN did not receive much moisture and are reporting 46 per cent of the crop in the bin. Crop District 4B has 43 per cent combined, 3ASW, 3AN and 3BS have 39 per cent combined. The Liseux area reported 17 mm of rain, Gravelbourg 10 mm and Hazenmore 12 mm.

Cropland topsoil moisture conditions are rated as seven per cent surplus, 90 per cent adequate and three per cent short. Hay land and pasture topsoil moisture is rated as three per cent surplus, 87 per cent adequate, 10 per cent short and one per cent very short.

Most crop damage this week is due to bleaching, sprouting and staining from prolonged wet conditions. Fusarium head blight in cereals and sclerotinia and mould in pulses have been noticed. Yield loss and downgrading are expected for much of the region's pulse crop due to excess moisture and disease. Yields are variable. Pea crops are yielding quite well in the region. Lentil yields are reported to be average to below-average so far, ranging from 240 lb. to 2000 lb. per acre. Desiccated crops are very slow to dry due to high weed infestations. Warm and dry weather is needed to help dry up fields.

East-Central Saskatchewan:

- Crop District 5 – Melville, Yorkton, Cupar, Kamsack, Foam Lake, Preeceville and Kelvington areas
- Crop District 6A – Lumsden, Craik, Watrous and Clavet areas

A dry week for the region allowed producers to double their harvest progress over previous week. They now have 25 per cent of the 2016 crop combined and 26 per cent swathed or ready to straight-cut. The five-year average is 18 per cent combined. Rain at the start of the week postponed field work for a few days. Crop District 6A, with 33 per cent of the crop combined, is furthest advanced with harvest, while crop districts 5A and 5B, with 22 and 18 per cent combined, respectively, are the least advanced. Good progress was made swathing canola. Sixty-six per cent of the crop is cut.

Rain was reported on Monday throughout most of the region. The Raymore area received 30 mm of rain, the Langenburg area 19 mm, Ituna 14 mm, Kamsack and Earl Grey 10 mm and Bethune received 5 mm.

Topsoil moisture conditions on cropland are rated as seven per cent surplus, 90 per cent adequate and three per cent short. Hay land and pasture topsoil moisture is rated as eight per cent surplus, 87 per cent adequate and five per cent short.

The majority of crop damage this past week was the result of wet weather at harvest causing bleaching and lodging. Producers are indicating that yields are above average for most crops; however, crop quality varies, with most crops being downgraded due to disease in crop samples. Some crops are being combined tough and put in dryers and aeration bins. There has been some seeding of winter cereals this week. Warm and dry weather is needed to help dry out topsoil moisture.

West-Central Saskatchewan:

- Crop District 6B – Hanley, Outlook, Loreburn, Saskatoon and Arelee areas
- Crop District 7A – Rosetown, Kindersley, Eston, Major
- Crop District 7B - Kerrobert, Macklin, Wilkie and Biggar areas

Good harvest progress was made during the week as most areas missed the rain showers that fell on the rest of the province. Twenty-five per cent of the crop is in the bin and 37 per cent is swathed or ready to straight-cut. The regional five-year average for this time of year is 23 per cent combined. Crop District 6B, with 32 per cent of the crop combined, is furthest ahead with harvest, while CDs 7A and 7B have only 17 and 25 per cent combined, respectively. Sixty per cent of the canola is swathed.

A few areas reported light showers throughout the week that stalled harvest somewhat. The Dinsmore area recorded 6 mm of rain, Sonningdale 2 mm and Kindersley 4 mm. Most other areas reported no rain or only trace amounts.

Topsoil moisture conditions on cropland are rated as 13 per cent surplus and 87 per cent adequate. Hay land and pasture topsoil moisture is rated as six per cent surplus, 92 per cent adequate and two per cent short. Crop District 7A is reporting that 26 per cent of cropland has surplus topsoil moisture.

Many crops are maturing quickly and are ready for harvest, but wet weather is slowing down harvest operations. Weeds in lentil and pea crops are slow to dry down. There are many reports of high levels of sclerotinia, blackleg, fusarium head blight and mould in pulse crops. Late rains have caused bleaching in some of the swathed and standing cereals crops. Dryers and aeration bins are being used on crops that were combined tough this past week.

Northeastern Saskatchewan:

- Crop District 8 – Hudson Bay, Tisdale, Melfort, Carrot River, Humboldt, Kinistino, Cudworth and Aberdeen areas
- Crop District 9AE – Prince Albert, Choiceland and Paddockwood areas

A dry week in the area resulted in great harvest progress for the region. Twenty-two per cent of the crop has been combined and 53 per cent is swathed or ready to straight-cut. The five-year average for this time of year is 13 per cent combined. Crop District 9AE, with 34 per cent of the crop combined, is furthest ahead with harvest; Crop District 8B has 23 per cent combined and 8A has 19 per cent combined. Sixty-eight per cent of the canola has been swathed.

With only a few exceptions, most areas reported no rain or only trace amounts for the week. The Porcupine Plain area reported 6 mm of rain and Humboldt 5 mm.

Cropland topsoil moisture conditions are rated as 22 per cent surplus and 78 per cent adequate. Hay land and pasture topsoil moisture is rated as 10 per cent surplus and 90 per cent adequate. Crop District 8A (Tisdale, Arborfield and Porcupine Plain areas) is reporting that 48 per cent of cropland has surplus topsoil moisture at this time.

Most crop damage this past week is attributed to wet harvest weather. Some crop yields are down in areas that were flooded during the summer. Field conditions remain quite wet and equipment is getting stuck.

Northwestern Saskatchewan:

- Crop District 9AW – Shellbrook, North Battleford, Big River and Hafford areas
- Crop District 9B – Meadow Lake, Turtleford, Pierceland, Maidstone and Lloydminster areas

Good harvest progress was made in the region and producers now have 14 per cent of the crop combined. A week of unsettled weather produced very light rain showers in many areas, just enough to slow harvest operations. The five-year average is 12 per cent

combined. Fifty-four per cent of the crop is swathed or ready to straight-cut. Crop District 9AW has 17 per cent of the crop in the bin, while CD 9B reports 12 per cent combined. Seventy-three per cent of the canola is swathed in the region.

Precipitation ranged from nil to 12 mm in the Debden area. The Speers area received 8 mm of rain, Barthel 9 mm and the Meadow Lake area 3 mm.

Cropland topsoil moisture is rated as eight per cent surplus, 88 per cent adequate and four per cent short. Hay land and pasture topsoil moisture is rated as 92 per cent adequate and eight per cent short.

There was a slight frost on the weekend with temperatures dipping down to -2 C in the Glaslyn and Meadow Lake areas; however, very little crop damage is expected. The late-season rains have caused some staining in pea crops and bleaching in cereal crops. Most producers have indicated that they are anticipating good yields. Many of the crops harvested last week were put into dryers or aeration bins. The majority of crop damage this past week was due to rain, which has caused some downgrading in the field.

Saskatchewan Harvest Progress - Sept 5, 2016

*Other - crop that will not be harvested due to weather, insect or disease damage or will be greenfeed

Winter Wheat	% Standing	% in swath	% ready to straight combine	% combined	
southeast	0	0	1	99	
southwest	1	0	3	96	
east central	2	0	7	91	
west central	0	1	0	99	
northeast	5	0	0	95	
northwest	N/A	N/A	N/A	N/A	
provincial	3	0	3	94	
Fall Rye	% Standing	% in swath	% ready to straight combine	% combined	
southeast	0	0	1	99	
southwest	1	1	0	98	
east central	0	0	1	99	
west central	0	0	1	99	
northeast	N/A	N/A	N/A	N/A	
northwest	N/A	N/A	N/A	N/A	
provincial	0	0	1	99	
Spring Wheat	% Standing	% in swath	% ready to straight combine	% combined	
southeast	22	12	17	49	
southwest	53	3	31	13	
east central	33	17	27	23	
west central	57	10	23	10	
northeast	30	12	32	26	
northwest	47	7	37	9	
provincial	38	12	27	23	
Durum	% Standing	% in swath	% ready to straight combine	% combined	
southeast	33	7	18	42	
southwest	38	1	37	24	
east central	44	6	30	20	
west central	76	4	14	6	
northeast	38	27	20	15	
northwest	N/A	N/A	N/A	N/A	
provincial	43	3	28	26	
Barley	% Standing	% in swath	% ready to straight combine	% combined	% other (greenfeed/silage)
southeast	17	10	11	60	2
southwest	36	1	21	40	2
east central	26	21	15	38	0
west central	57	9	21	12	1
northeast	20	15	17	47	1
northwest	43	18	22	16	1
provincial	33	14	17	36	1
Oats	% Standing	% in swath	% ready to straight combine	% combined	% other (greenfeed)
southeast	26	19	8	44	3
southwest	38	8	10	34	10
east central	69	23	1	7	0
west central	71	8	10	5	6
northeast	48	10	30	12	0
northwest	66	11	14	3	6
provincial	56	15	11	14	4
Canaryseed	% Standing	% in swath	% ready to straight combine	% combined	
southeast	59	1	26	14	
southwest	100	0	0	0	
east central	80	4	10	6	
west central	81	0	10	9	
northeast	81	4	12	3	
northwest	N/A	N/A	N/A	N/A	
provincial	73	2	16	9	

Flax	% Standing	% in swath	% ready to straight combine	% combined	
southeast	83	3	6	8	
southwest	86	2	5	7	
east central	97	2	1	0	
west central	89	9	0	2	
northeast	99	1	0	0	
northwest	100	0	0	0	
provincial	91	2	3	4	
Canola	% Standing	% in swath	% ready to straight combine	% combined	
southeast	17	41	8	34	
southwest	31	38	10	21	
east central	18	66	5	11	
west central	20	60	4	16	
northeast	17	68	4	11	
northwest	14	73	5	8	
provincial	18	59	6	17	
Mustard	% Standing	% in swath	% ready to straight combine	% combined	
southeast	19	14	30	37	
southwest	45	12	13	30	
east central	65	32	0	3	
west central	78	13	3	6	
northeast	N/A	N/A	N/A	N/A	
northwest	N/A	N/A	N/A	N/A	
provincial	48	14	13	25	
Soybeans	% Standing	% in swath	% ready to straight combine	% combined	
southeast	80	6	0	14	
southwest	100	0	0	0	
east central	81	6	0	13	
west central	96	0	3	1	
northeast	89	0	9	2	
northwest	N/A	N/A	N/A	N/A	
provincial	86	4	0	10	
Field Peas	% Standing	% in swath	% ready to straight combine	% combined	
southeast	3	0	4	93	
southwest	6	0	7	87	
east central	2	3	8	87	
west central	6	1	13	80	
northeast	10	0	6	84	
northwest	4	2	14	80	
provincial	5	1	9	85	
Lentils	% Standing	% in swath	% ready to straight combine	% combined	
southeast	7	2	12	79	
southwest	16	1	13	70	
east central	11	0	18	71	
west central	25	1	29	45	
northeast	7	0	15	78	
northwest	39	0	1	60	
provincial	17	1	17	65	
Chickpeas	% Standing	% in swath	% ready to straight combine	% combined	
southeast	97	0	0	3	
southwest	98	0	0	2	
east central	N/A	N/A	N/A	N/A	
west central	50	0	25	25	
northeast	N/A	N/A	N/A	N/A	
northwest	N/A	N/A	N/A	N/A	
provincial	95	0	2	3	

Crop Districts and Rural Municipalities in Saskatchewan

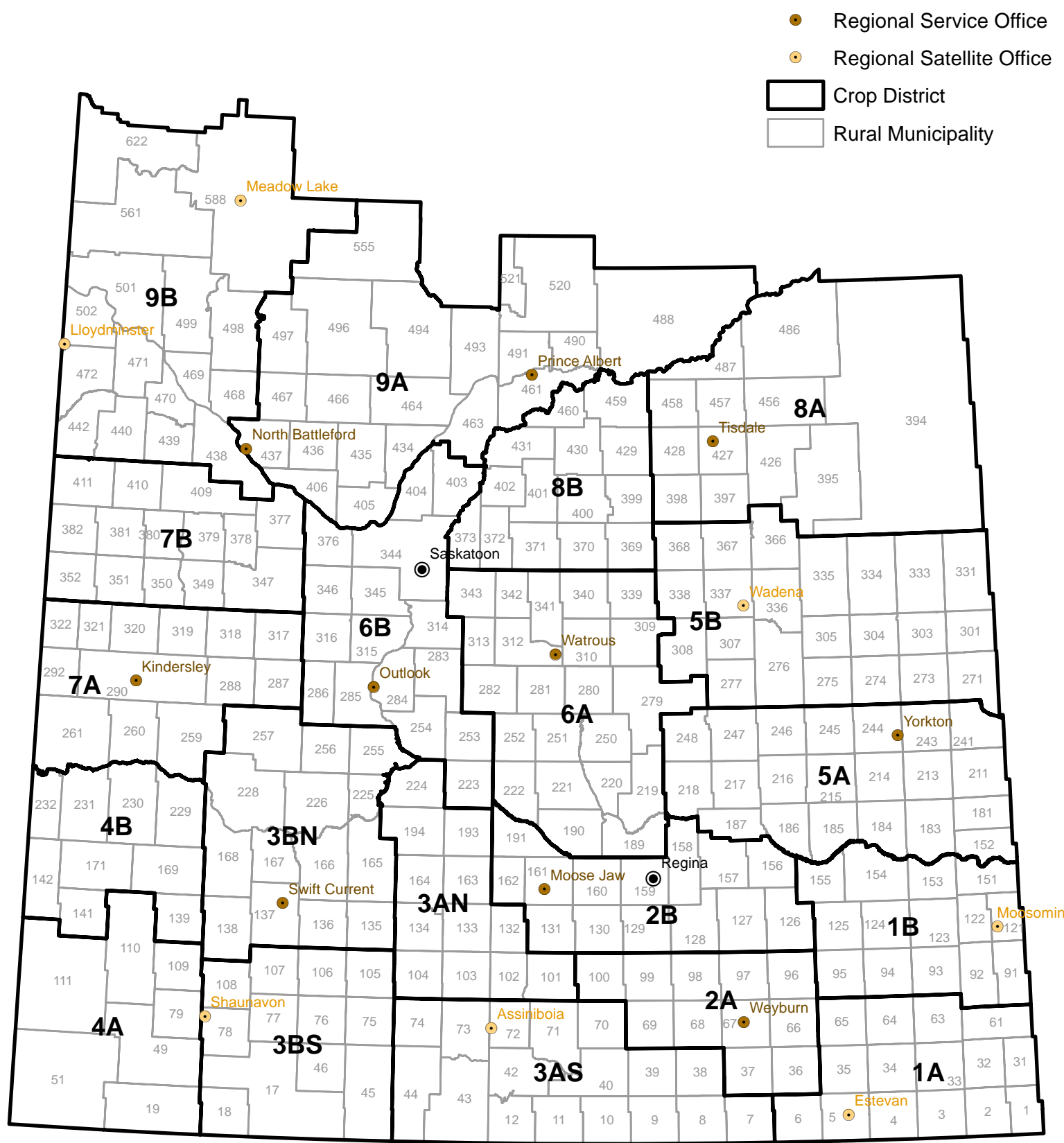

Weekly Rainfall

from August 30 to September 5, 2016

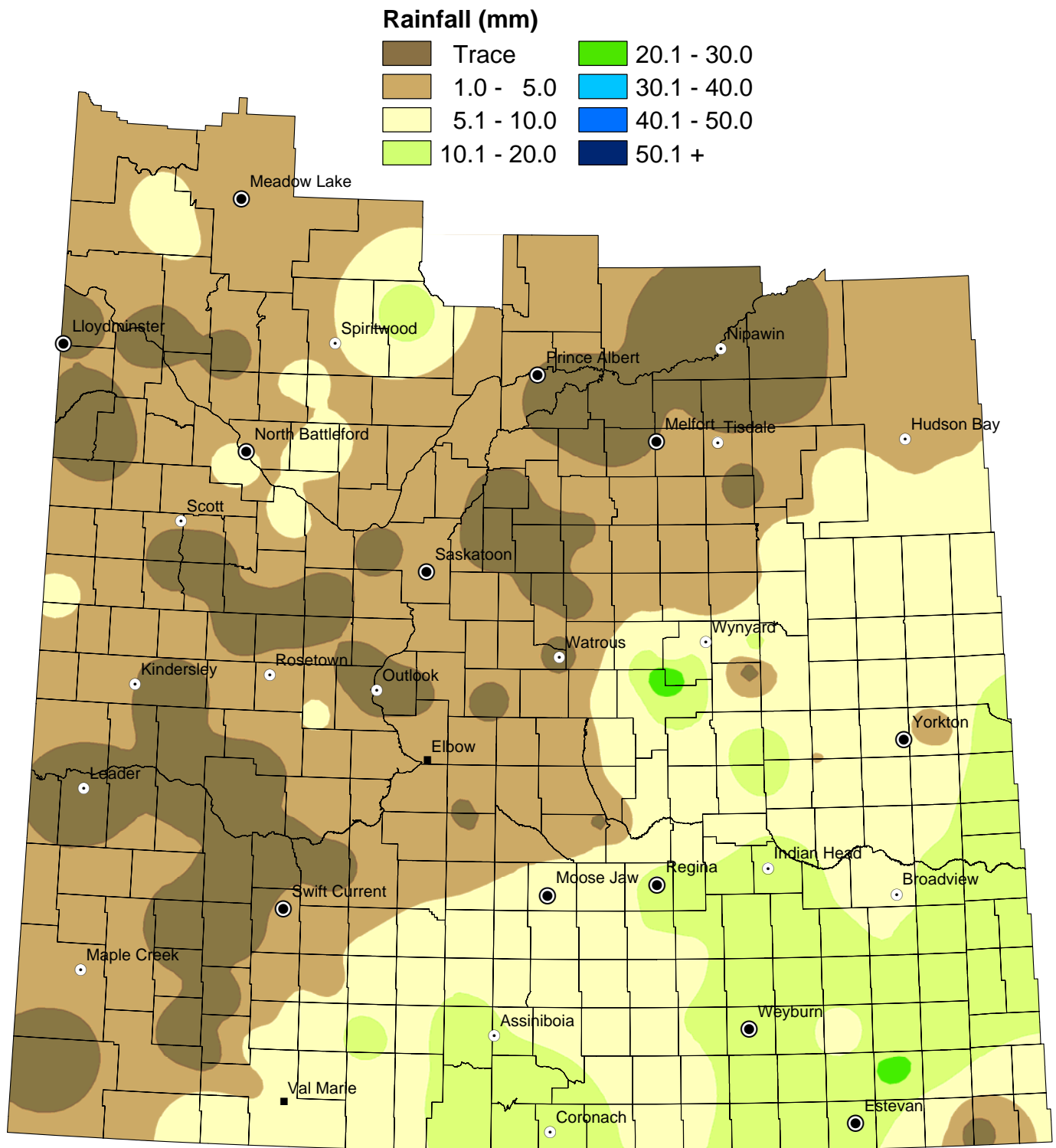

NOTE: Since techniques used to smooth the transition between zones can affect the values in localized areas, this map should be used for regional analysis only.

Weekly Rainfall Summary

(in millimeters)

1 inch = 25 mm

for the period August 30 to September 5, 2016

Crop Dist.	R.M. No.	Name	Past Week	Since 1-Apr	Crop Dist.	R.M. No.	Name	Past Week	Since 1-Apr	Crop Dist.	R.M. No.	Name	Past Week	Since 1-Apr	
1A	2	Mount Pleasant	NIL	348	4A	49	White Valley	N/A	335	7A	287	St. Andrews	1	443	
	3	Enniskillen	6	307		51	Reno	NIL	243		288	Pleasant Valley	1	346	
	33	Moose Creek	N/A	239		79	Arlington	NIL	361		290 A	Kindersley	NIL	309	
	34	Browning	24	379		109 A	Carmichael	N/A	301		290 B	Kindersley	NIL	363	
	61	Antler	N/A	282		109 B	Carmichael	N/A	216		290 C	Kindersley	N/A	317	
1B	64	Brock	15	265	4B	110	Piapot	N/A	362	292	Milton	N/A	453		
	65	Tecumseh	8	249		111	Maple Creek	N/A	270	317 A	Marriott	N/A	473		
	91	Maryfield	N/A	430		139	Gull Lake	NIL	405	317 B	Marriott	NIL	288		
	122	Martin	11	400		142	Enterprise	N/A	108	318	Mountain View	NIL	435		
	123	Silverwood	14	317		169	Pittville	NIL	401	320 A	Oakdale	4	307		
	124 A	Kingsley	12	320		231	Happyland	NIL	492	320 B	Oakdale	1	369		
	124 B	Kingsley	N/A	NIL		5A	183	Fertile Belt	13	411	321	Prairiedale	3	451	
	125 A	Chester	10	432			211	Churchbridge	19	337	7B	347	Biggar	NIL	297
	125 B	Chester	12	343			213	Saltcoats	6	249		350 A	Mariposa	NIL	365
	151	Rocanville	8	381			241	Calder	14	309		350 B	Mariposa	1	247
154	Elcapo	5	305	243	Wallace		3	345	351	Progress		1	385		
2A	155	Wolseley	9	364	244	Orkney	N/A	286	352	Heart's Hill		7	419		
	67	Weyburn	11	267	245 A	Garry	5	410	377	Glenside	8	283			
	68	Brokenshell	17	344	245 B	Garry	3	279	378	Rosemount	NIL	376			
	97	Wellington	11	308	245 C	Garry	8	260	379	Reford	NIL	345			
	2B	127 A	Francis	10	270	246	Ituna Bon Accord	14	259	381	Grass Lake	N/A	242		
127 B		Francis	12.5	255	247	Kellross	11	286	382	Eye Hill	2.5	393			
129		Bratt's Lake	6	299	248	Touchwood	10	303	409	Buffalo	N/A	125			
131 A		Baildon	9	371	5B	271	Cote	10	338	410	Round Valley	N/A	297		
131 B		Baildon	N/A	431		273	Sliding Hills	N/A	319	8A	395	Porcupine	6	473	
156 A		Indian Head	12	311		277	Emerald	NIL	305		397	Barrier Valley	NIL	334	
156 B		Indian Head	10	365		305	Invermay	6	351		428	Star City	N/A	376	
159		Sherwood	20	318		307	Elfros	11	408		456	Arborkfield	NIL	463	
160		Pense	N/A	288	308 A	Big Quill	7	339	457		Connaught	NIL	428		
161		Moose Jaw	5	358	308 B	Big Quill	30	277	486	Moose Range	NIL	392			
162		Caron	N/A	371	331	Livingston	10	413	487	Nipawin	NIL	437			
191		Marquis	5	357	336	Sasman	6	280	8B	369	St. Peter	2	202		
3ASE		38 A	Laurier	6	385	337	Lakeview	3		383	370 A	Humboldt	5	321	
	38 B	Laurier	9	314	338	Lakeside	3	343		370 B	Humboldt	NIL	232		
	39	The Gap	10	387	366	Kelvington	6	450		371	Bayne	NIL	343		
3ASW	10	Happy Valley	10	342	367	Ponass Lake	N/A	397		372	Grant	NIL	213		
	12	Poplar Valley	14	315	6A	190 A	Dufferin	NIL	475	400	Three Lakes	N/A	315		
	40	Bengough	N/A	N/A		190 B	Dufferin	5	432	402	Fish Creek	NIL	320		
	42	Willow Bunch	17	350		190 C	Dufferin	5	311	429	Flett's Springs	NIL	241		
	43	Old Post	10	307		190 D	Dufferin	6	268	459	Kinistino	NIL	289		
73 A	Stonehenge	10	385	219 A		Longlaketon	10	377	460	Birch Hills	NIL	228			
3AN	73 B	Stonehenge	13	403		219 B	Longlaketon	N/A	293	9AE	488	Torch River	NIL	306	
	102	Lake Johnston	7.1	273		220	McKillop	6	322		520	Paddockwood	N/A	178	
	103	Sutton	10	320		221 A	Sarnia	1.6	333		521	Lakeland	N/A	178	
	132 A	Hillsborough	5.5	371		221 B	Sarnia	5	313	9AW	406	Mayfield	2	231	
	132 B	Hillsborough	7	441		222	Craik	2	373		435	Redberry	4	272	
	134	Shamrock	N/A	17		251	Big Arm	2.5	259		436	Douglas	8	140	
	193 A	Eyebrow	1	332	252	Arm River	1	281	463		Duck Lake	1	225		
	3BS	193 B	Eyebrow	N/A	385	279	Mount Hope	5.8	308	467 A	Round Hill	4	325		
		17	Val Marie	N/A	314	282	McCraney	NIL	363	467 B	Round Hill	6	288		
18		Lone Tree	8	403	312	Morris	NIL	419	494	Canwood	12	212			
75		Pinto Creek	12	382	313	Lost River	N/A	245	9B	438	Battle River	6	293		
76		Auvergne	8	293	339	Leroy	4.8	286		440	Hillsdale	NIL	188		
77		Wise Creek	6	375	340	Wolverine	NIL	322		442	Manitou Lake	0.5	286		
78		Grassy Creek	NIL	303	341	Viscount	NIL	225		498 A	Parkdale	NIL	295		
105		Glenbain	8	391	343 A	Blucher	N/A	234		498 B	Parkdale	N/A	64		
3BN		106	Whiska Creek	4	375	343 B	Blucher	NIL	254	499 A	Mervin	0.8	304		
		107	Lac Pelletier	N/A	388	6B	223 A	Huron	2	328	499 B	Mervin	N/A	N/A	
	108	Bone Creek	NIL	383	223 B		Huron	NIL	357	501 A	Frenchman Butte	2	300		
	138 A	Webb	NIL	515	284 A		Rudy	NIL	393	501 B	Frenchman Butte	NIL	261		
	138 B	Webb	N/A	405	285 B		Rudy	NIL	418	501 C	Frenchman Butte	2	401		
	166	Excelsior	NIL	424	285 A		Fertile Valley	NIL	438	502	Britannia	NIL	264		
	167	Sask. Landing	NIL	448	285 B		Fertile Valley	NIL	418	561	Loon Lake	9	286		
	168 A	Riverside	NIL	452	286		Milden	6	414	588 A	Meadow Lake	3	338		
	168 B	Riverside	N/A	352	314		Dundurn	5	326	588 B	Meadow Lake	3	206		
	226	Victory	N/A	346	344		Corman Park	NIL	267	622	Beaver River	N/A	274		
228	Lacadena	NIL	447	346	Perdue		NIL	363							
257	Monet	NIL	567	376	Eagle Creek	2	302								
						403	Rosthern	NIL	228						

These precipitation amounts represent point locations within each municipality and do not necessarily reflect the whole R. M.

Municipality No: A, B, C and D - more than one reporter

Cumulative Rainfall

from April 1 to September 5, 2016

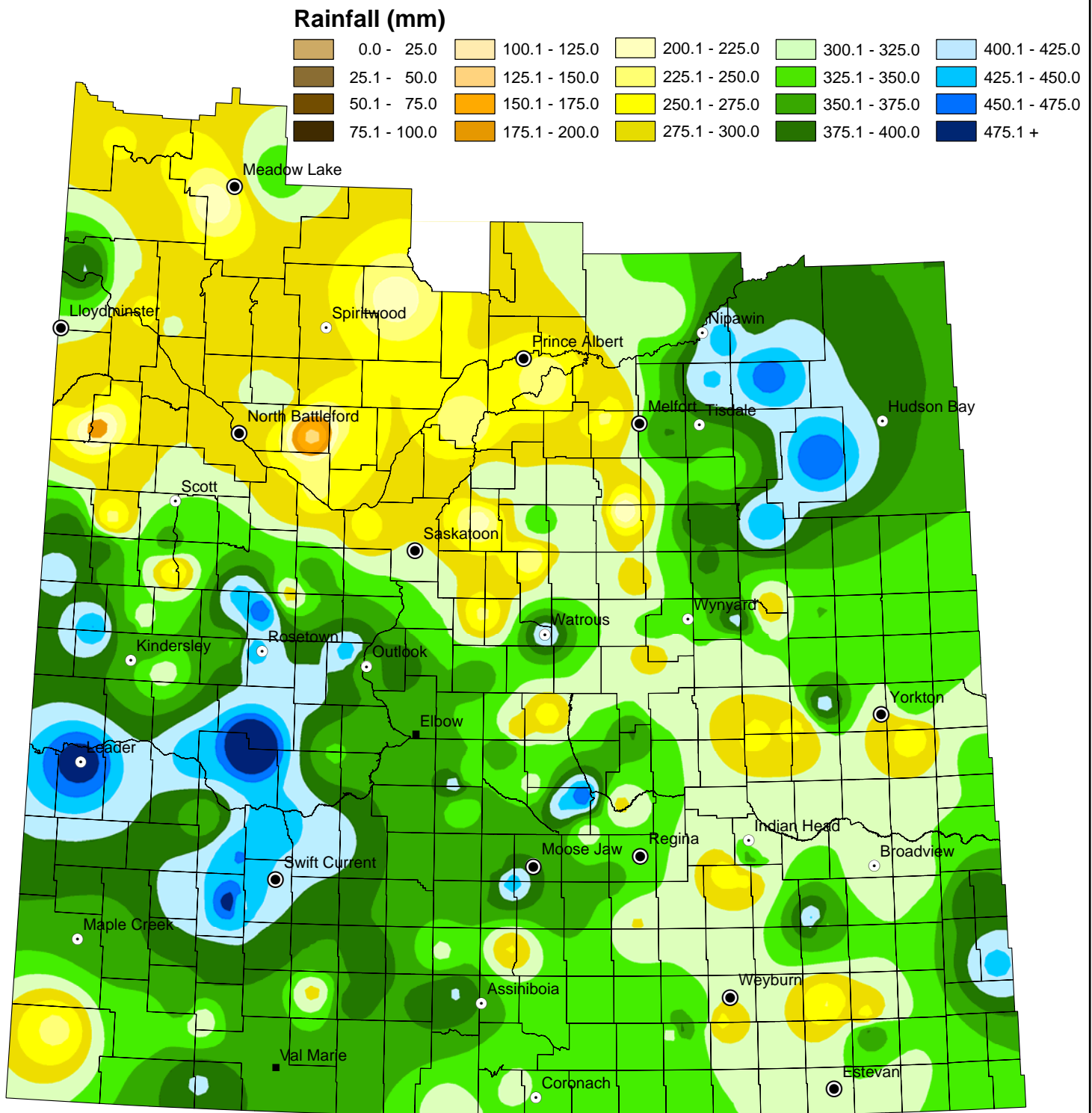

NOTE: Since techniques used to smooth the transition between zones can affect the values in localized areas, this map should be used for regional analysis only.

Cropland Topsoil Moisture Conditions

September 5, 2016

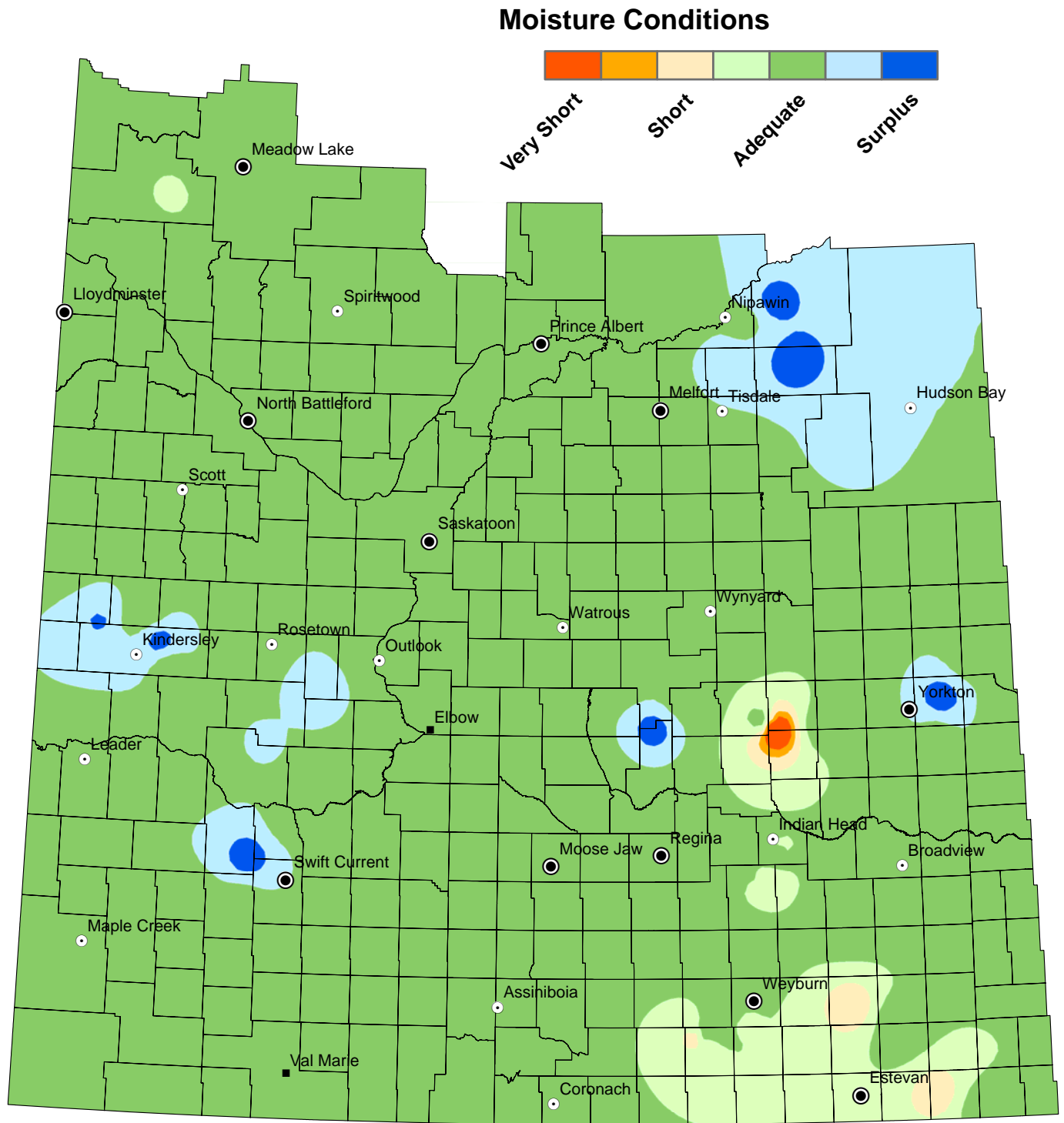

NOTE: Since techniques used to smooth the transition between zones can affect the values in localized areas, this map should be used for regional analysis only.

Hay and Pasture Topsoil Moisture Conditions

September 5, 2016

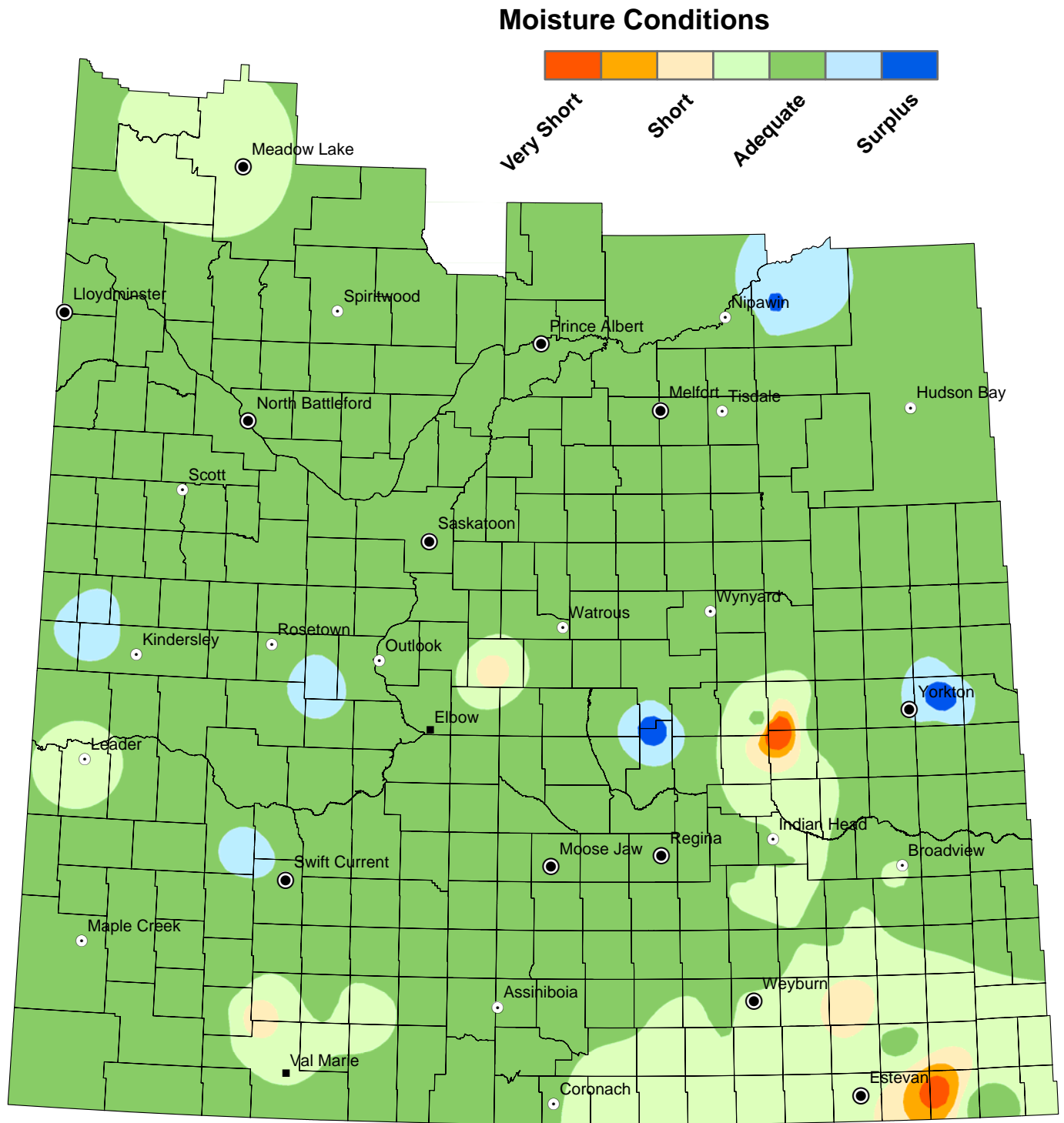

NOTE: Since techniques used to smooth the transition between zones can affect the values in localized areas, this map should be used for regional analysis only.